



FARMS[®]
SINCE 1909

THE 2019 ABILENE
SPRING SALE

MARCH 16, 2019 • 12:00PM • ABILENE, TEXAS



ABILENE LIVESTOCK AUCTION





SALE SCHEDULE

FRIDAY, MAR 15, 2019

CATTLE AVAILABLE FOR VIEWING

SATURDAY, MAR 16, 2019

8:00AM CATTLE AVAILABLE FOR VIEWING
10:30AM LUNCH
12:00PM BULL SALE BEGINS

UPCOMING SALES

5/04/2019 THE FEMALE SALE
10/26/2019 THE FALL BULL SALE

Visit **44FARMS.COM**
to view this sale book online.



A NOTE FROM BOB

Spring 2019 is here! With it comes “spring fever,” a condition we all suffer from. Symptoms may include: optimism, excitement, anticipation, invigoration and renewal.

As our team has traveled the country the past few weeks, we have discovered that spring fever seems to be present everywhere. Optimism about the cattle markets is the topic of conversation. The moisture from the fall and winter seasons has generated anticipation for a great spring. All of which brings us to our home away from home – the Abilene Livestock Auction – where this season of hope and new opportunities energizes us as we come fully loaded with our latest Angus Strong® genetics.

We want to thank you for taking a few moments to consider the many options we have provided for your spring 2019 breeding program. From front to back, the Sale features performance Angus bulls that are ready to work, heavy-muscled and loaded with thickness and carcass merit. The offering includes an outstanding set of calving-ease yearling bulls, as well as a large group of older bulls. These bulls are designed for producers who sell calves on quality grade and pounds with a goal of enhanced profitability.

We have seen that the proven Angus genetics of 44 Farms consistently produce feeder cattle that top the market and help our customers succeed, while providing the ultimate consumer with the finest and most delicious eating experience. These calves give producers the best market opportunities and the lowest risk. That is why it is so important for producers to invest in quality Angus genetics. It really makes a difference when it comes time to market those calves.

We are excited to see that many of the top-selling feeder cattle in the country are products of the 44 Farms Angus Strong® genetics program. Likewise, through our own branded programs, we are accumulating vast volumes of performance and harvest data. We know that 44 Farms genetics work and producers are receiving the highest end-product premiums in the market today.

So, whether you are checking us out for the first time, or you are a returning customer, please know how grateful we are for you. We never take this awesome privilege of working with you for granted. We look forward to seeing you and visiting with you in Abilene on March 16th.



Bob

Bob McClaren, 44 Farms

 @44MCCLAREN  @BOBMCCLAREN

“Give thanks to the Lord, for He is good; for His loving kindness is everlasting.”

PSALM 136:1

110 YEARS STRONG

2019 marks the 110th anniversary of 44 Farms. After acquiring his first acreage of the “rich farmland of the Little River bottom” in 1896, Sherwood W. McClaren introduced his “44” brand in 1909. Over a century has passed – crops of all varieties have been produced, cattle have grazed the native and improved grasses, and 44 Farms has contributed to the story and amazing achievements of American agriculture.

We look back on the memories that began with the vision, faith, and back-breaking work of Sherwood, his wife Josie, and the family that followed – all who believed that there will always be a place in the world for those who love the land that God created, embrace the hard work, and grasp the vision and cause to help feed a hungry world.

True and meaningful success can only be achieved if there is first a noble purpose, and second if men and women join together to make the purpose real, alive and continuous. This was true for Sherwood in 1909 & it remains today. 44 Farms extends a big “THANK YOU” to all those who have faithfully and diligently worked to make Sherwood’s vision a present-day reality.

Today, 44 Farms Angus Strong® genetics are having a profound influence on the production of beef cattle throughout the United States and the world. It has led to the robust participation in our two feeder calf programs and exciting opportunities to work with our customers from around the country to produce and acquire quality feeder cattle. With such teamwork, the 44 Farms All-Natural Angus Beef program, as well as our newest opportunity – the Prime Pursuits program with Walmart – we have the high honor of being the beef source for restaurants throughout the U.S., other food service operations, retail grocery and a consumer-direct provider through our online service at 44Farms.com.

Although the world moves faster than it did 110 years ago and change is now the norm, 44 Farms wants its customers to know that no matter what your needs may be, we can provide solutions and services that are effective, consistent, tested, profitable and friendly. We approach the future with the hope that 44 Farms will always be ahead of its time, yet in its values and service, timeless.

Sherwood W. McClaren (Right), 1933



HEADLINES OF 1909



APRIL 6TH

Explorers Robert Peary & Matthew Henson Discover the North Pole



JULY 7TH

Ramona Athletic Park is 1st Stadium to Host Professional Baseball Game at Night Under the Lights



AUGUST 2ND

First Lincoln Head Pennies are Minted



AUGUST 2ND

U.S. Army Signal Corps Purchases First Military Aircraft – the Wright Model A



AUGUST 11TH

First SOS Recorded by an American Ship off Cape Hatteras, NC



AUGUST 19TH

Indianapolis Motor Speedway Opens to the Public

TEAM MEMBER SPOTLIGHT

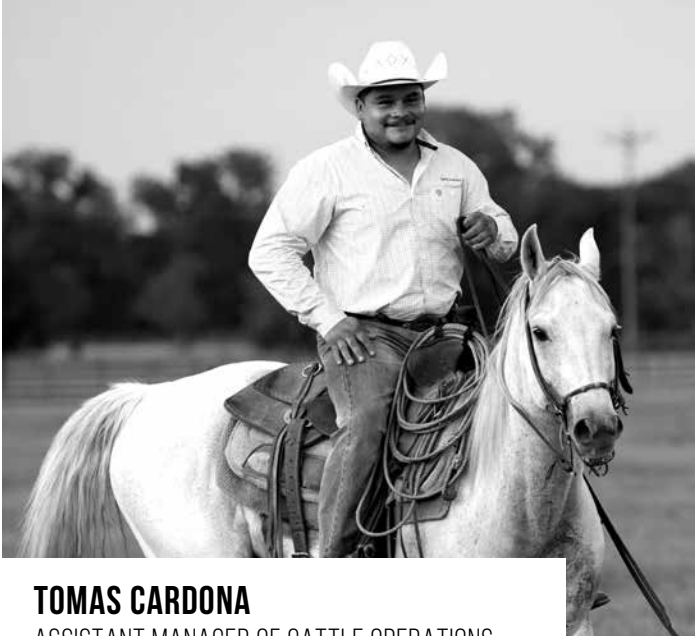

TOMAS CARDONA
ASSISTANT MANAGER OF CATTLE OPERATIONS

At the core of our Angus Strong program lies a deep desire and dedication to living each day as authentic stewards of the land and cattle. Our Assistant Manager of Cattle Operations, Tomas Cardona, embodies this mission in his daily work as he ensures the cattle are healthy and thriving.

Growing up right here in Cameron, Texas, Tomas' passion for ranching began at a young age working cattle and horses with his family. He joined the 44 Farms team in January of 2018 and has since played a pivotal role in the everyday management and health of our cattle. "Tomas is as hardworking as they come. He has a great eye for cattle and a passion for his work. He is committed to ensuring optimal health of our herd and it shows," said Garrett Stribling, Manager of Cattle Operations.

Tomas & his wife, Crystal have two sons – Tomas & Christian.

GET TO KNOW YOUR RANCHER: TOMAS CARDONA

HOMETOWN

Buenavista, Villa Juarez San Luis Potosi, Mexico

HOW MANY HORSES HAVE YOU OWNED?

About 18 I think

FAVORITE CHILDHOOD MEMORY?

Working with my older brother

DO YOU HAVE A TALENT THAT MOST PEOPLE WOULDN'T KNOW ABOUT?

I'm really good at playing pool

WHAT IS YOUR PROUDEST MOMENT?

Watching my sons being born

WHAT'S THE GREATEST LESSON YOU'VE EVER LEARNED?

To treat everyone equally

WHAT'S YOUR FAVORITE MEAL?

44 Farms Ribeye (medium rare) & 44 Farms beef fajitas with shrimp

WHAT ARE YOUR FAVORITE HOBBIES?

- Watching my dog, Booski, play with my boys
- Grilling
- Sharpening my knife, because I can't seem to ever keep it sharp

WHAT'S YOUR ALL-TIME FAVORITE MOVIE?

"The Cowboys"

IF YOU HAD AN EXTRA HOUR EACH DAY, HOW WOULD YOU SPEND IT?

With my family

WHY DO YOU ENJOY WORKING AT 44 FARMS?

Everyone treats you with respect and puts in their full effort to get the job done

MEET THE TEAM

BOB McCLAREN
President & CEO

DOUG SLATTERY
COO – Angus Strong Genetics

STEVE HARRISON
Sr. Director of Opportunities

SEAN SMITH
Sr. Director of Risk Management

CLAIRE HILSCHER
Forecasting & Analytics Manager

TRACY WOODS
Sr. Director of Connections

LUKE JENKINS
Director of Farm Operations

TIMOTHY JOCHEC
Asst. Farm Manager

JAMES BURKS
Director of Customer Experience

GRANT GREESON
Director of Cattle Operations

GARRETT STRIBLING
Manager of Cattle Operations

TOMAS CARDONA
Asst. Manager of Cattle Operations

WAYNE KIRK
Feed Specialist

JEANIE KIRK
Asst. Controller

LORETTA WALTHALL
First Impression Officer

RILEY WALTERS
Nutrition Manager

BJ McELROY
CFO & COO of Beef Program

TOMMY THOMAS
Director of Business Development

JASON SCHIMMELS
Director of Beef Program Sales

JOSH BROUSSARD
Operations Manager

EMILY STRIBLING
Marketing Manager

GABE VALDEZ
Beef Program Sales Representative

WILLIAM DEAN
Retail Manager

NATHANIEL SIMPSON
Supply Chain Analyst

STAY CONNECTED

FOLLOW 44 FARMS ON SOCIAL MEDIA



#KNOWYOURRANCHER

To learn more about 44 Farms events, sale updates and more, visit 44FARMS.COM

Follow us on social media [@44FARMS](https://www.instagram.com/44FARMS)

For any other questions about the sale, call the 44 Farms office at (254) 697-4401



FOLLOW US

on social media

[@44FARMS](https://www.instagram.com/44FARMS)   

ANDY PENDERGRASS
Beef Program Sales Representative

ZACH OLDHAM
Creative Director

BRYN McCLAREN
Mind the Gap Analyst

ANDREW ROHR
Beef Program Sales Representative

JOSE VARGAS
North Texas Beef Program
Sales Manager

ALMA CANTÚ TREJO
Director of Finance

ZACH HARDY
Controller

MAYSON PUSTEJOVSKY
Financial Analyst

JOSH ACUT
Manager of Beef Program Sales

ORLANDO SALAZAR
International Sales

JEFF CALLAWAY
Winters, Texas Division

WILL DORAN
Winters, Texas Division

WAYNE HILLMAN
Buckholts, Texas Division

LEON RUSSELL
Construction Services Consultant

CONNIE SMITH
Network & Information Consultant



SALE INFORMATION



SALE CONTACTS

Doug Slattery (979) 451-2003
Jeff Callaway (325) 665-2285
Will Doran (325) 370-4003
Randy Carson (325) 668-0176
Sale Barn (325) 673-7865
James Burks (254) 718-5193
Tracy Woods (405) 880-3866
Grant Greeson (254) 913-2251
Steve Harrison (208) 270-3065
Garrett Stribling (972) 978-1476
Mike Gothard (540) 894-1055
Ryan Cotton (706) 206-8361

AUCTIONEER

Steve Dorran (403) 540-9498

PUBLICATION REPRESENTATIVES

ANGUS JOURNAL

Radale Tiner (979) 492-2663

WEEKLY LIVESTOCK REPORTER

Phil Stoll (817) 366-7332

SPECIAL ASSIGNMENT

Terry Cotton (816) 390-3227
Kenny Dolson (254) 485-8454

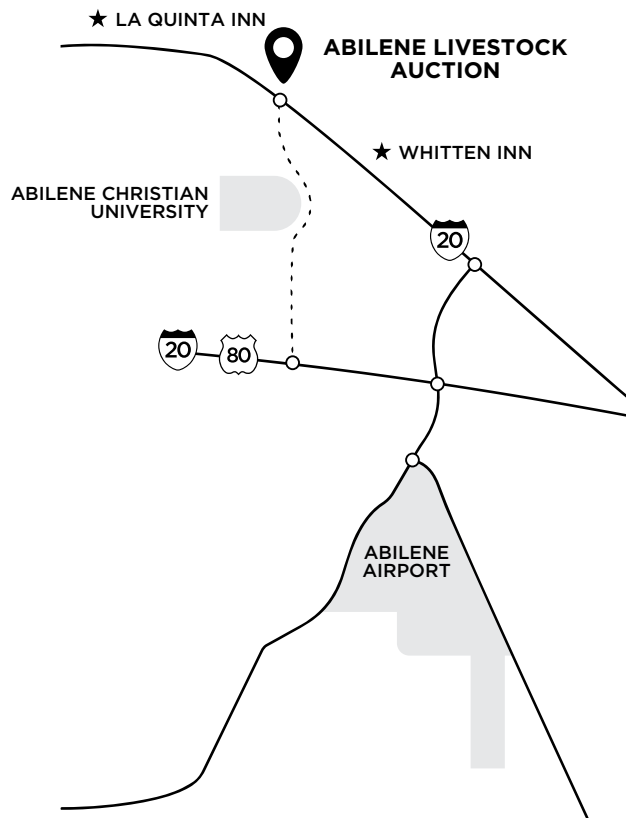

ABILENE LIVESTOCK AUCTION

3265 N. Judge Ely Blvd.
North East I-20
Exit 28 Located on North Side of Access Road



LA QUINTA INN & SUITES

3265 North Judge Ely Blvd.
Abilene, Texas 79601
(800) 753-3757

WHITTEN INN

1625 Texas 351
Abilene, Texas 79601
(325) 673-5271

SALE INFORMATION

LOAD OUT

Cattle may be loaded out at any time after checking out.

ABSENTEE BIDDING

Buyers unable to attend the sale should contact 44 Farms staff. If unavailable, contact the Sale Manager, Press Representatives, or Auctioneer.

HEALTH PAPERS

All cattle selling will be accompanied by appropriate health papers for immediate interstate shipment.

TERMS & CONDITIONS

Terms of sale are cash, check, Visa or Master Card, unless prior arrangements have been made. Transfer of registration papers will not be made until payment is made in full. Cattle will sell under the Standard Terms and Conditions of the American Angus Association. If unfamiliar with these Standard Terms and Conditions, please obtain a copy from any American Angus Association Regional Manager.

INSURANCE

Insurance will be available through James F. Bessler Inc. at 815-762-2641 to ensure your purchase.

TRUCKING

Truckers believed to be reliable will be available. Please notify Jeff Callaway at 325-665-2285 or Tracy Woods at 405-880-3866 if you need assistance with trucking. Randy Lathrop of Lathrop Livestock will be available for long distance shipments at 847-426-5009.

GUARANTEE ON BULLS

All bulls selling have passed a breeding soundness exam performed by a veterinarian prior to the sale. All bulls selling for \$5,000 or more are guaranteed for the first breeding season against breeding injury. The first breeding season is defined as 90 days from the first turnout of the bull.

A replacement bull of equal value will be provided if a bull needs to be replaced. If a bull of equal value is not available, a credit will be applied in the next 44 Farms bull sale, less the salvage value of the injured bull. Please notify 44 Farms as soon as possible should an injury occur and prior to an injured bull being sold for salvage.

DISCOUNTS

Purchasers of six or more bulls will receive a 5% discount.

SALE LOCATION

THE SALE WILL BE HELD AT ABILENE
LIVESTOCK AUCTION
3265 N JUDGE ELY BLVD.
N. EAST 1-20
ABILENE, TEXAS 79601

UNABLE TO ATTEND

BUYERS UNABLE TO ATTEND THE SALE MAY SEND THEIR BIDS TO THE SALE STAFF AT ANY TIME, OR CALL THE SALE DAY PHONE NUMBERS.

EPDS

EPDS CURRENT AS OF FEB. 1, 2019.
UPDATED EPDS CAN BE VIEWED
ONLINE AT ANGUS.ORG.

RETAINED INTEREST IN BULLS

44 FARMS RETAINS A ONE-HALF REVENUE SHARING, SEMEN INTEREST IN ALL BULLS SELLING. THE BUYER HAS FULL POSSESSION AND 100% SALVAGE VALUE OF THE BULL.

BUYING FROM HOME

AS AN ABSENTEE BUYER

TURN IN BIDS OVER THE PHONE

This is our traditional method of buying livestock and is the suggested process for anyone who does not have consistent, high-speed internet. To get started simply go online to www.superiorlivestock.com and click on the tab titled “Register for a Buyer Number”. Select the registration form for Superior Productions and print the registration form. Fill it out and fax it in to Superior Productions at (817) 378-3380 with a signature on it. You can also mail it in to the address provided on the form. Upon receipt of this information Superior will call you with a buyer’s number and the bid line phone number that you will use on sale day to place bids over the phone.

CLICK-TO-BID

This is Superior’s online bidding program for cattle buying. **Please note that high speed internet is required – this is not for dial-up or satellite internet.** Registration is free, but you must become a member of www.superiorclicktobid.com to sign up. Becoming a member is easy – just go to the homepage of www.superiorclicktobid.com and follow the out-lined steps to get started. Input your information and select a user name and password. You will receive an e-mail confirming you are a member. From that point forward you just have to sign in and select the sale you would like to register for and once approved by the ranch you will receive an e-mail confirming which sale you are now registered for.

VIEWING THE AUCTION

The sale will be broadcast via satellite on SLA-TV (DISH Network channel 998). **Please note that there is a delay if you are watching the auction on television so be sure to call in a couple lots ahead of the lot you are interested in bidding on.** The sale will also be broadcast live in Hi-Definition on the internet at both www.superiorlivestock.com and www.superiorclicktobid.com. The video feed on the homepage of www.superiorlivestock.com looks the same as the video feed on TV and can be watched over a smartphone or tablet. Remember you can call in to bid whether watching on the TV or on the internet, but you must be a member of www.superiorclicktobid.com to “click-to-bid”.

BUYERS WILL BE CONTACTED BY THE RANCH AFTER THE SALE FOR PAYMENT & DELIVERY DETAILS. **IF YOU NEED ANY ASSISTANCE CALL SUPERIOR AT (800) 422-2117.**



We have made preparations to bid & buy livestock through Superior Productions’ “Call or Click-To-Bid” service for those unable to attend in person on sale day. **Please note that all of the lots in the sale will also be available for viewing online prior to sale day at:**

SUPERIORLIVESTOCK.COM



The 2019 Spring Sale will be broadcast on SLA-TV - Dish Network channel 998



FARMS[®]
SINCE 1909

NEW STEAK CUTS

AVAILABLE NOW

Renowned for its fine marbling, 44 Farms all natural beef boasts superior tenderness, juiciness and flavor, winning them a place at the tables of top restaurants across the country. We're excited to now offer three new steak cuts to our retail selection. A hearty porterhouse, show-stopping Tomahawk Ribeye and the iconic T-Bone steak.

SHOP.44FARMS.COM



LIMITED TIME ONLY | **FREE SHIPPING OVER \$99** | USE CODE: **FREESHIP**

44 FARMS FEEDER CALF PROGRAMS

HOW DO I QUALIFY FOR THE 44 FARMS FEEDER CALF PROGRAMS?

Requirements for our two feeder calf programs are outlined below. These benchmarks enable us to ensure the highest quality Angus beef for the consumer. Although we understand these criteria may not fit every cattle raiser's program, those who participate will reap the full benefits of joining the 44 Farms program.



NEVER-EVER (NE3) FEEDER CALF PROGRAM

- Never-Ever (NE3). No Antibiotics, No Hormones and No Ionophores
- All Natural Certification & Third Party Verification
- Predominately 44 Farms Genetics
- Meet the USDA Definition of Angus
- Follow Our RightWay® Animal Health Protocols
- Weaned for a Minimum of 45 Days
- No More Than 90 Days from Youngest to Oldest in Group
- Subject to Minimal Sort by a 44 Farms Representative to Ensure Uniformity



PRIME PURSUITS FEEDER CALF PROGRAM

- No Hormones Added
- Third Party Verification
- Predominately Angus Strong® Genetics
- Meet the USDA Definition of Angus
- Weaned for a Minimum of 45 Days
- No More Than 90 Days from Youngest to Oldest in Group
- Subject to Minimal Sort by a 44 Farms Representative to Ensure Uniformity



QUESTIONS?

Please contact us with any questions regarding our feeder calf programs:
(254) 697-4401 • info@44farms.com • www.44Farms.com



LEADING THE CHARGE

GREAT GENETICS AND BEST PRACTICES PROVIDE
OUR CUSTOMERS WITH TOOLS FOR SUCCESS

- ✓ All bulls are BVD tested
- ✓ All bulls will have individual EID tags
- ✓ Every lot has been i50K tested and parentage verified by DNA
- ✓ All bulls are freeze branded with their own permanent ID on the left hip
- ✓ All bulls have passed a breeding soundness examination performed by Dr. Trey Richter, DVM, of Holland, Texas
- ✓ A copy of the breeding soundness examination report will be available on Sale Day upon request



[44FARMS.COM/ABOUT](https://www.44farms.com/about)



BULLS

Performance Angus bulls that are heavy muscled, loaded with thickness, have amazing carcass genetics and are ready to go to work.





44 DISCOVERY 77620 / Lot 1

1

44 Discovery 77620

BIRTH DATE: 11-1-2017 BULL *18933253 TATTOO: 77620

#*AAR Ten X 7008 SA #*Mytty In Focus [RDF]
 VAR Discovery 2240 [RDF] #AAR Lady Kelton 5551
 *17262835 +*Deer Valley Rita 0308 #Sitz Upward 307R
 *GAR Objective 2345

#*Rito 9M25 of Rita 5F56 Pred #*GAR Predestined
 44 Rita 1451 +*Rita 5F56 of 1198 FD
 +*17918359 Dsa Mentor Objective 920 DSA Evergreen Mentor 714
 +Eagle Miss Objective 62T

CED	BW	WW	YW	SC	DOC	HP	MILK	SEN	CWT	MRB	RE						
+8	-.2	+65	+114	+1.77	+17	+16.8	+30	-16.59	+56	+82	+56						
ACT BW	67	205 WT	596	365 WT	1188	ADJ IMF	4.87	ADJ REA	14.2	ADJ SC	40.54						
\$W	+74.43	\$F	+72.56	\$G	+44.14	\$QG	+41.40	\$YG	+2.74	\$B	+162.53						
CED	BW	WW	YW	DMI	YH	SC	DOC	HP	CEM	MILK	MW	MH	CW	MB	REA	FAT	TND
36	34	24	25	79	77	4	86	59	10	15	76	66	9	13	33	54	50

NON-PARENT BULLS

- Top 3% \$W
- Top 10% \$B
- Top 10% CWT
- Top 15% \$QG
- Top 15% Milk
- Top 15% WW
- Top 15% YW
- Top 20% \$F
- Top 20% \$G
- Top 20% BW
- Top 20% Marb

Number 1 SC Fall Yearling
 Number 3 \$W Fall Yearling
 Number 4 Milk Fall Yearling
 • Discovery 77620 is a calving ease, growth and carcass standout sired by the 44 Farms herd sire and proven breed multi-trait star, Discovery by a dam that is a direct daughter of the proven carcass sire, Rito 9M25.

2

44 Discovery E128

BIRTH DATE: 8-24-2017 BULL *19062041 TATTOO: E128

#*AAR Ten X 7008 SA #*Mytty In Focus [RDF]
 VAR Discovery 2240 [RDF] #AAR Lady Kelton 5551
 *17262835 +*Deer Valley Rita 0308 #Sitz Upward 307R
 *GAR Objective 2345

+*44 Conveyance OX52 #*Werner War Party 2417
 Audley Miss Conveyance B094 B/R Blackcap Empress 127
 18177357 RLA JWV 2878 815 S624 #*Rito 2 878 of 2536 BVND 878
 Rita 815 of 6A12 Rito 616

CED	BW	WW	YW	SC	DOC	HP	MILK	SEN	CWT	MRB	RE						
+6	+8	+61	+104	+85	+17	+12.6	+30	-12.67	+37	+75	+62						
ACT BW	76	205 WT	711	365 WT	1213	ADJ IMF	4.69	ADJ REA	14.5	ADJ SC	38.83						
\$W	+70.69	\$F	+47.74	\$G	+45.34	\$QG	+39.44	\$YG	+5.90	\$B	+119.15						
CED	BW	WW	YW	DMI	YH	SC	DOC	HP	CEM	MILK	MW	MH	CW	MB	REA	FAT	TND
64	36	10	5	98	79	27	53	86	82	30	61	71	27	23	25	37	57

NON-PARENT BULLS

- Top 5% \$W
- Top 15% Milk
- Top 20% \$G
- Top 20% \$QG
- Top 25% Marb
- Top 25% WW

Number 4 Milk Fall Yearling
 • Discovery E128 is a low birth and high performing son of the 44 Farms herd sire, Discovery and stems from a dam that combines the 44 Farms herd sire, Conveyance with the carcass strength of Rito 2-878 while showing a WR 2@105.



44 DISCOVERY E128 / Lot:

44 DISCOVERY SONS



44 DISCOVERY E111 / Lot 3

3 44 Discovery E111 [DDC]

BIRTH DATE: 8-22-2017 BULL *19062047 TATTOO: E111

#*AAR Ten X 7008 SA #*Mytty In Focus [RDF]
 VAR Discovery 2240 [RDF] #AAR Lady Kelton 5551
 *17262835 +*Deer Valley Rita 0308 #Sitz Upward 307R
 *GAR Objective 2345

#*Rito 9M25 of Rita 5F56 Pred #*GAR Predestined
 Audley Blackcap A095 +*Rita 5F56 of 1198 FD
 17907876 +Castle Hill Blackcap X152 #*B/R New Day 454
 +VT 1407 New Design Z38

CED	BW	WW	YW	SC	DOC	HP	MILK	\$EN	CWT	MRB	RE						
+7	+1.0	+63	+118	+1.15	+18	+12.3	+30	-14.65	+53	+1.11	+25						
ACT BW	60	205 WT	640	365 WT	954	ADJ IMF	4.58	ADJ REA	11.2	ADJ SC	32.62						
\$W	+71.52	\$F	+73.02	\$G	+45.62	\$QG	+48.19	\$YG	-2.57	\$B	+152.64						
CED	BW	WW	YW	DMI	YH	SC	DOC	HP	CEM	MILK	MW	MH	CW	MB	REA	FAT	TND
63	48	20	9	99	57	26	69	48	6	32	92	86	22	10	91	73	11

NON-PARENT BULLS

- Top 3% \$QG
- Top 10% YW
- Top 15% Milk
- Top 20% WW
- Top 4% Marb
- Top 15% \$B
- Top 20% \$F
- Top 5% \$W
- Top 15% CWT
- Top 20% \$G

Number 4 Milk Fall Yearling

Discovery E111 offers calving ease, tremendous growth and high MB while stemming from an impressive donor dam that blends Rito 9M25 with New Day 454. The dam of Discovery E111 shows an impressive BR 4@85, WR 3@103, YR 3@104, IMF 3@155 and RE 3@102 while one daughter shows a WR 1@117.

Number 5 \$W Fall Yearling

4 44 Bragging Rights 74041

BIRTH DATE: 10-8-2017 BULL *18989044 TATTOO: 74041

*VAR Discovery 2240 [RDF] #*AAR Ten X 7008 SA
 44 Bragging Rights 4372 [RDF] #*Deer Valley Rita 0308
 *17894794 +*44 Ruby 2357 #*Connealy Capitalist 028 [RDF]
 +*44 Ruby X110

#Hyline Right Time 338 #*Leachman Right Time
 B/R Ruby 750 Hyline Pride 265
 *15717525 B/R Ruby 419 #*B/R Ambush 28
 B/R Ruby 285

CED	BW	WW	YW	SC	DOC	HP	MILK	\$EN	CWT	MRB	RE						
+11	-1	+55	+94	+5.2	+16	+15.3	+19	+6.78	+41	+9.6	+6.5						
ACT BW	63	205 WT	571	365 WT	1073	ADJ IMF	5.99	ADJ REA	14.2	ADJ SC	30.74						
\$W	+57.03	\$F	+56.73	\$G	+49.08	\$QG	+44.99	\$YG	+4.09	\$B	+151.13						
CED	BW	WW	YW	DMI	YH	SC	DOC	HP	CEM	MILK	MW	MH	CW	MB	REA	FAT	TND
4	15	67	79	54	100	29	17	11	2	81	94	98	90	9	36	55	16

NON-PARENT BULLS

- Top 10% \$G
- Top 10% Marb
- Top 15% CED
- Top 20% BW
- Top 10% \$QG
- Top 15% \$EN
- Top 20% \$B
- Top 25% \$W

Bragging Rights 74041 is a double digit calving ease and strong carcass son of the 44 Farms herd sire, Bragging Rights 4372 and stems from an impressive donor dam that blends Right Time 338 with the infamous Ambush 28 while posting a WR 4@104, YR 3@101, IMF 49@106 and RE 49@100 while eleven daughters in production show a combined WR 13@101.



44 BRAGGING RIGHTS 74041 / Lot 4

44 CITATION SONS



44 CITATION 7827 / Lot 5



44 CITATION 7491 / Lot 6



44 CONSENSUS 7945 / Lot 7

5 44 Citation 7827

BIRTH DATE: 10-11-2017 BULL +*18928593 TATTOO: 7827

*KCF Bennett Consent Y75 #*Connealy Consensus
 *18476755 *Thomas Patricia 9705 +KCF Miss Protege W148
 #*SS Objective T510 OT26
 +Thomas Patricia 71138

#*EXAR Denver 2002B #*EXAR Upshot 0562B
 44 Evergreen Erica 4543 +Exar Royal Lass 1067
 *18146961 +BoBo Evergreen Erica 2615 #*GAR Ingenuity
 +Bridges Predestined 7023

CED	BW	WW	YW	SC	DOC	HP	MILK	SEN	CWT	MRB	RE
+17	-1.7	+47	+84	-.25	+21	+13.6	+26	-1.83	+23	+1.29	+93
ACT BW	58	205 WT	620	365 WT	1228	ADJ IMF	9.46	ADJ REA	14.1	ADJ SC	35.84
\$W	+54.51	\$F	+39.27	\$G	+63.10	\$QG	+51.94	\$YG	+11.16	\$B	+120.37

CED	BW	WW	YW	DMI	YH	SC	DOC	HP	CEM	MILK	MW	MH	CW	MB	REA	FAT	TND
3	11	57	83	29	96	99	32	54	41	27	80	78	89	4	11	42	76

NON-PARENT BULLS

- Top 1% \$G
- Top 1% \$QG
- Top 1% CED
- Top 2% Marb
- Top 5% BW
- Top 10% REA

Number 1 \$G Fall Yearling
 Number 2 CED Fall Yearling
 Number 2 BW Fall Yearling
 Number 3 ADJ IMF Fall Yearling
 Number 4 Marb Fall Yearling

• Citation 7827 is an extreme calving ease and extreme MB prospect sired by the 44 Farms herd sire, Citation and stems from a donor dam that blends Denver 2002B with Ingenuity and posts an IMF record 2@117.

6 44 Citation 7491

BIRTH DATE: 9-9-2017 BULL *18875575 TATTOO: 7491

*KCF Bennett Consent Y75 #*Connealy Consensus
 *18476755 *Thomas Patricia 9705 +KCF Miss Protege W148
 #*SS Objective T510 OT26
 +Thomas Patricia 71138

44 Objective 0217 #*SS Objective T510 OT26
 44 Blackcap 57245 +Springfield Rita 8242
 18496830 Murcielago Blackcap 0173 #*B/R New Day 454
 +SandPoint Blackcap 7860

CED	BW	WW	YW	SC	DOC	HP	MILK	SEN	CWT	MRB	RE
+5	+2.6	+53	+97	+5.8	+1.5	+7.2	+24	-8.91	+25	+7.2	+8.4
ACT BW	80	205 WT	544	365 WT	1139	ADJ IMF	5.29	ADJ REA	14.4	ADJ SC	35.84
\$W	+43.63	\$F	+48.41	\$G	+49.86	\$QG	+38.58	\$YG	+11.28	\$B	+104.75

CED	BW	WW	YW	DMI	YH	SC	DOC	HP	CEM	MILK	MW	MH	CW	MB	REA	FAT	TND
13	21	55	49	55	95	61	60	93	60	97	93	92	86	18	39	38	81

NON-PARENT BULLS

- Top 10% \$G
- Top 10% REA
- Top 25% \$QG
- Top 25% Marb

• Citation 7491 is a balanced trait son of the 44 Farms herd sire, Citation and stems from a dam that blends the carcass strength of Objective with the multi-trait excellence of the infamous New Day 454.

7 44 Consensus 7945 [DDC]

BIRTH DATE: 9-3-2017 BULL +*18880346 TATTOO: 7945

*KCF Bennett Consent Y75 #*Connealy Consensus
 +*17121627 +KCF Miss Protege W148 #KMK Alliance 6595 187
 Blinda of Conanga 004
 #*GAR-EGL Protege
 Breela of Conanga 3991

*VAR Discovery 2240 [RDF] #*AAR Ten X 7008 SA
 44 Lucy 4775 +*Deer Valley Rita 0308
 +*17982889 +Da Es Ro Lucy 11209 #*B/R New Day 454
 +Daltons Lucy V033

CED	BW	WW	YW	SC	DOC	HP	MILK	SEN	CWT	MRB	RE
+8	-1	+86	+151	+1.67	+15	+8.5	+24	-21.52	+57	+1.24	+37
ACT BW	70	205 WT	770	365 WT	1229	ADJ IMF	7.29	ADJ REA	15.4	ADJ SC	34.82
\$W	+87.32	\$F	+129.67	\$G	+49.28	\$QG	+50.80	\$YG	-1.52	\$B	+181.45

CED	BW	WW	YW	DMI	YH	SC	DOC	HP	CEM	MILK	MW	MH	CW	MB	REA	FAT	TND
14	4	1	1	64	36	7	33	83	63	54	30	33	8	3	61	63	15

NON-PARENT BULLS

- Top 1% \$F
- Top 1% \$W
- Top 1% WW
- Top 1% YW
- Top 2% \$B
- Top 2% \$QG
- Top 2% Marb
- Top 10% \$G
- Top 10% CWT
- Top 20% BW

Number 1 YW Fall Yearling
 Number 1 \$W Fall Yearling
 Number 1 \$F Fall Yearling
 Number 2 WW Fall Yearling
 Number 3 SC Fall Yearling
 Number 4 \$B Fall Yearling
 Number 4 ADJ REA Fall Yearling
 Number 5 Marb Fall Yearling

• Consensus 7945 is an extreme growth and high MB prospect sired by the rare Consent Y75 that is the sire of the 44 Farms herd sire, Citation and stems from a royally bred donor dam that blends the 44 Farms herd sires, Discovery and New Day 454. The dam of Consensus 7945 shows a RE record 11@101.

44 PERFORMANCE BULLS

8

44 Rampage 1742 [DDC]

BIRTH DATE: 10-13-2017 BULL *18908763 TATTOO: 1742

#MCC Daybreak #*Boyd New Day 8005
 Quaker Hill Rampage OA36 [RDF] #MCC Miss Focus 134
 +*16925771 +*QHF Blackcap 6E2 of 4V16 4355 Ideal 4355 of OT26 2440
 *QHF Blackcap 4V16 of 1H8

+*Rito 008 of Rita 5F56 OBJ #*SS Objective T510 OT26
 VC 008 of 104Y 4732 +*Rita 5F56 of 198 FD
 18013353 +SQ 8210 104Y #*Summitcrest Complete 1P55 [RDF]
 +*EF Queen 8210

CED	BW	WW	YW	SC	DOC	HP	MILK	SEN	CWT	MRB	RE
+7	+1.5	+63	+101	+27	+12	+13.7	+21	-9.11	+40	+70	+10.9
ACT BW	75	205 WT	657	365 WT	1129	ADJ IMF	4.65	ADJ REA	17.3	ADJ SC	35.43
\$W	+55.47	\$F	+58.85	\$G	+49.14	\$QG	+37.98	\$YG	+11.16	\$B	+145.55

CED	BW	WW	YW	DMI	YH	SC	DOC	HP	CEM	MILK	MW	MH	CW	MB	REA	FAT	TND
44	47	10	49	91	10	65	71	53	76	55	27	65	14	26	4	41	44

NON-PARENT BULLS

- Top 2% REA
- Top 10% \$G
- Top 20% WW
- Top 25% \$B
- Top 25% \$QG

Number 1 ADJ REA Fall Yearling Number 5 REA Fall Yearling

Rampage 1742 is a low birth, growth and high RE son of the breed's multi-trait standout, Rampage and by a dam that blends the carcass strength of Rito 008 with the former breed RE leader, Complete 1P55.



44 RAMPAGE 1742 / Lot 8

9

44 Titan 7D61

BIRTH DATE: 10-3-2017 BULL *19093501 TATTOO: 7D61

#*Baldridge Waylon W34 #*GAR-EGL Protege
 Baldridge Titan A139 #Baldridge Blackcap T163
 +*17821946 Baldridge Forever Lady T269 Baldridge Rapid R31
 Baldridge Forever Lady P164

*VAR Generation 2100 #*Connealy Consensus 7229
 CoX 9103 Blackcap 5040 #*Sandpoint Blackbird 8809
 +*18172392 +*Springfield Blackcap 9103 #*B/R Ambush 28
 +*Riverbend Blackcap S762

CED	BW	WW	YW	SC	DOC	HP	MILK	SEN	CWT	MRB	RE
-2	+5.0	+79	+137	+1.10	+26	+6.6	+13	-7.52	+57	+61	+8.3
ACT BW	81	205 WT	625	365 WT	1201	ADJ IMF	4.26	ADJ REA	14.1	ADJ SC	38.11
\$W	+50.21	\$F	+110.15	\$G	+40.97	\$QG	+35.01	\$YG	+5.96	\$B	+171.30

CED	BW	WW	YW	DMI	YH	SC	DOC	HP	CEM	MILK	MW	MH	CW	MB	REA	FAT	TND
90	69	13	16	46	26	55	28	56	18	97	12	12	29	48	9	6	62

NON-PARENT BULLS

- Top 2% \$F
- Top 2% WW
- Top 2% YW
- Top 4% \$B
- Top 10% CWT
- Top 15% REA

Number 3 WW Fall Yearling Number 4 \$F Fall Yearling

Titan 7D61 is an extreme growth and strong carcass prospect sired by Titan A139 and stems from a dam that combines Generation 2100 with the infamous performance sire, Ambush 28.



44 TITAN 7D61 / Lot 9

10

44 Arsenal 7291 [DDC]

BIRTH DATE: 8-21-2017 BULL +*18863645 TATTOO: 7291

#*Baldridge Waylon W34 #*GAR-EGL Protege
 44 Arsenal 4W07 #Baldridge Blackcap T163
 +*17857587 *DZ ND 5050 OF15 #*GAR New Design 5050
 +*DZ Total 8T05

*VAR Discovery 2240 [RDF] #*AAR Ten X 7008 SA
 44 Lucy 4775 #*Deer Valley Rita 0308
 +*17982889 +Da Es Ro Lucy 11209 #*B/R New Day 454
 +Daltons Lucy V033

CED	BW	WW	YW	SC	DOC	HP	MILK	SEN	CWT	MRB	RE
+8	+1.6	+79	+148	+15	+14	+9.9	+17	-13.17	+71	+10.5	+1.21
ACT BW	74	205 WT	667	365 WT	1077	ADJ IMF	3.89	ADJ REA	15.0	ADJ SC	29.40
\$W	+65.96	\$F	+124.38	\$G	+54.72	\$QG	+46.96	\$YG	+7.76	\$B	+199.21

CED	BW	WW	YW	DMI	YH	SC	DOC	HP	CEM	MILK	MW	MH	CW	MB	REA	FAT	TND
12	22	15	4	69	74	39	58	70	53	96	36	55	12	7	1	5	45

NON-PARENT BULLS

- Top 1% \$B
- Top 1% REA
- Top 3% \$G
- Top 10% Marb
- Top 1% \$F
- Top 1% YW
- Top 4% \$QG
- Top 1% CWT
- Top 2% WW
- Top 10% \$W

Number 1 CW Fall Yearling Number 2 \$F Fall Yearling
 Number 1 \$B Fall Yearling Number 3 WW Fall Yearling
 Number 2 YW Fall Yearling Number 3 REA Fall Yearling

Arsenal 7291 is a low birth, extreme growth and carcass, and high \$B son of the 44 Farms herd sire, Arsenal 4W07 and stems from a royally bred donor dam that blends the 44 Farms herd sires, Discovery and New Day 454.

11

44 Arsenal 7289 [DDC]

BIRTH DATE: 8-20-2017 BULL +*18863644 TATTOO: 7289

#*Baldridge Waylon W34 #*GAR-EGL Protege
 44 Arsenal 4W07 #Baldridge Blackcap T163
 +*17857587 *DZ ND 5050 OF15 #*GAR New Design 5050
 +*DZ Total 8T05

*VAR Discovery 2240 [RDF] #*AAR Ten X 7008 SA
 44 Lucy 4775 #*Deer Valley Rita 0308
 +*17982889 +Da Es Ro Lucy 11209 #*B/R New Day 454
 +Daltons Lucy V033

CED	BW	WW	YW	SC	DOC	HP	MILK	SEN	CWT	MRB	RE
+8	+2	+79	+137	+1.30	+14	+13.0	+16	-10.41	+60	+8.2	+4.37
ACT BW	+68	205 WT	693	365 WT	1090	ADJ IMF	4.19	ADJ REA	12.7	ADJ SC	34.37
\$W	+68.74	\$F	+111.58	\$G	+48.47	\$QG	+41.40	\$YG	+7.07	\$B	+184.10

CED	BW	WW	YW	DMI	YH	SC	DOC	HP	CEM	MILK	MW	MH	CW	MB	REA	FAT	TND
8	16	13	8	69	88	2	77	49	45	57	22	71	18	11	20	24	50

NON-PARENT BULLS

- Top 2% \$B
- Top 2% YW
- Top 10% CWT
- Top 20% Marb
- Top 2% \$F
- Top 10% \$G
- Top 10% REA
- Top 25% BW
- Top 2% WW
- Top 10% \$W
- Top 15% \$QG

Number 2 \$B Fall Yearling Number 4 YW Fall Yearling
 Number 3 WW Fall Yearling Number 5 CW Fall Yearling
 Number 3 \$F Fall Yearling

Arsenal 7289 offers calving ease and extreme growth along with multiple generations of 44 Farms herd sires including Arsenal 4W07, Discovery and New Day 454 while the donor dam of 7289 shows a RE record 11@101.

44 MARBLING SIRES



44 BIG BONUS 7433 /
Lot 13

12 44 Big Bonus 7412 [DDF]

BIRTH DATE: 11-10-2017 BULL 18948815 TATTOO: 7412

44 Big Bonus 3054
+*17712617

#*GAR Progress
+*Murcielago Ruby X004

#*GAR Predestined
*GAR Objective 2345
#*GAR Predestined
*B/R Ruby 7130

44 Blackcap 1920
17071492

*Summitcrest Grid Buster T096
44 Blackcap W381

+Summitcrest Direction 2R71
Summitcrest Emma P186
+Three Trees Crossroads R0638
+VAR Blackcap 7101

CED	BW	WW	YW	SC	DOC	HP	MILK	SEN	CWT	MRB	RE						
+3	+2.2	+47	+87	+67	+15	+5.8	+27	-8.30	+37	+1.38	+61						
ACT BW	76	205 WT	709	365 WT	1303	ADJ IMF	10.19	ADJ REA	14.9	ADJ SC	34.80						
\$W	+43.14	\$F	+49.19	\$G	+57.25	\$QG	+53.98	\$YG	+3.27	\$B	+149.82						
CED	BW	WW	YW	DMI	YH	SC	DOC	HP	CEM	MILK	MW	MH	CW	MB	REA	FAT	TND
60	37	83	81	26	60	86	29	88	67	23	57	22	72	4	33	64	92

NON-PARENT BULLS

- Top 1% \$QG
- Top 1% Marb
- Top 2% \$G
- Top 20% \$B

Number 1 ADJ IMF Fall Yearling Number 2 Marb Fall Yearling

• Big Bonus 7412 is an extreme MB prospect and top performing son of the 44 Farms herd sire, Big Bonus 3054 and stems from a productive dam that shows a WR 2@104, YR 2@106, IMF 2@117 and RE 2@101.

13 44 Big Bonus 7433 [DDF]

BIRTH DATE: 11-22-2017 BULL *18961632 TATTOO: 7433

44 Big Bonus 3054
+*17712617

#*GAR Progress
+*Murcielago Ruby X004

#*GAR Predestined
*GAR Objective 2345
#*GAR Predestined
*B/R Ruby 7130

44 Blackcap 1543
17136711

#*Werner War Party 2417
+44 McHenry Blackcap 0086W

#*Connealy Onward
+BAAR USA Lady Jaye 489
#*Connealy All Around
B/R McHenry Blackcap 6227

CED	BW	WW	YW	SC	DOC	HP	MILK	SEN	CWT	MRB	RE						
+6	+2.0	+68	+116	+83	+21	+8.9	+28	-14.12	+47	+88	+67						
ACT BW	76	205 WT	797	365 WT	1461	ADJ IMF	6.73	ADJ REA	16.0	ADJ SC	38.68						
\$W	+72.60	\$F	+74.58	\$G	+46.98	\$QG	+43.09	\$YG	+3.89	\$B	+151.95						
CED	BW	WW	YW	DMI	YH	SC	DOC	HP	CEM	MILK	MW	MH	CW	MB	REA	FAT	TND
75	97	20	37	92	32	63	4	28	23	13	81	52	55	14	45	68	49

NON-PARENT BULLS

- Top 4% \$W
- Top 10% WW
- Top 15% \$B
- Top 15% \$G
- Top 15% \$QG
- Top 15% Marb
- Top 15% YW
- Top 20% \$F
- Top 25% Milk
- Top 25% CWT

Number 2 ADJ REA Spring Yearling Number 5 WW Spring Yearling

• Big Bonus 7433 is a performance and carcass son of the 44 Farms herd sire, Big Bonus 3054 and stems from a dam that shows a WR 3@113, YR 3@116, IMF 3@109 and RE 3@109.



14

44 Index 78511 [DDC]

BIRTH DATE: 10-18-2017 BULL #*1893288 TATTOO: 78511

#+GAR Ingenuity #*GAR New Design 5050
 VAR Index 3282 GAR Objective 1067
 +*17513381 +*Sandpoint Blackbird 8809 #*Connealy Onward
 +Riverbend Blackbird 4301

#*B/R New Day 454 #*Boyd New Day 8005
 44 Blackcap Empress 2144 B/R Ruby 1224
 +*17136735 +*44 Blackcap Empress 9197 #*B/R Ambush 28
 +*B/R Blackcap Empress 737

CED	BW	WW	YW	SC	DOC	HP	MILK	SEN	CWT	MRB	RE
+2	+1.1	+57	+99	+20	+26	+12.1	+31	-13.17	+39	+1.14	+9.27
ACT BW	95	205 WT	529	365 WT	915	ADJ IMF	5.66	ADJ REA	11.8	ADJ SC	31.26
\$W	+65.81	\$F	+48.03	\$G	+58.84	\$QG	+48.85	\$YG	+9.99	\$B	+141.92

CED	BW	WW	YW	DMI	YH	SC	DOC	HP	CEM	MILK	MW	MH	CW	MB	REA	FAT	TND
29	12	35	20	85	70	79	37	62	97	23	69	74	39	3	2	4	61

NON-PARENT BULLS

- Top 1% \$G
- Top 4% Marb
- Top 10% \$W
- Top 25% \$B
- Top 3% \$QG
- Top 4% REA
- Top 10% Milk

Number 3 Milk Fall Yearling

Number 5 \$G Fall Yearling

• Index 78511 offers a balanced performance profile along with extreme carcass figures and blends multiple generations of 44 Farms herd sires including Index 3282, New Day 454 and Ambush 28 while stemming from the infamous Blackcap Empress cow line.



44 INDEX 78511 / Lot 14

15

44 Ingenuity 7529

BIRTH DATE: 10-14-2017 BULL #*19225840 TATTOO: 7529

#+GAR Ingenuity #*GAR New Design 5050
 VAR Ingenuity 3297 GAR Objective 1067
 +*17513395 +*Sandpoint Blackbird 8809 #*Connealy Onward
 +Riverbend Blackbird 4301

#Summitcrest Complete 1P55 [RDF] #CF Right Design 1802
 SAR Classic Rita 1099 Summitcrest Elba 1M17
 17430015 +3H Classic Rita 5H 0030 #Leachman Saugahatchee 3000C
 +Rita 5H28 of 3X27 Rito 9J9

CED	BW	WW	YW	SC	DOC	HP	MILK	SEN	CWT	MRB	RE
+7	+2.0	+69	+124	+86	+32	+7.3	+31	-26.74	+56	+6.1	+8.2
ACT BW	73	205 WT	499	365 WT	883	ADJ IMF	4.48	ADJ REA	10.2	ADJ SC	28.13
\$W	+68.21	\$F	+101.82	\$G	+39.63	\$QG	+35.01	\$YG	+4.62	\$B	+174.37

CED	BW	WW	YW	DMI	YH	SC	DOC	HP	CEM	MILK	MW	MH	CW	MB	REA	FAT	TND
61	60	14	2	1	9	24	10	85	93	14	17	34	8	35	4	21	98

NON-PARENT BULLS

- Top 3% \$F
- Top 10% \$W
- Top 10% Milk
- Top 10% YW
- Top 4% \$B
- Top 10% CWT
- Top 10% WW
- Top 15% REA

Number 3 Milk Fall Yearling

44 INGENUITY 7529 / Lot 15

• Ingenuity 7529 is a tremendous growth and strong \$B son of Ingenuity 3297 and stems from a direct daughter of the breed's former RE leader, Complete 1P55. The dam of 7529 shows a BR 4@97, WR 4@102 and IMF 2@108.



16

44 Generation 5068 817

BIRTH DATE: 11-2-2017 BULL #*19107657 TATTOO: 817

*VAR Generation 2100 #*Connealy Consensus 7229
 44 Generation 5068 +*Sandpoint Blackbird 8809
 +*18065432 Rita 1N6 of 9MD8 New Day #*B/R New Day 454
 Rita 9MD8 of Rita 3B67 Pred

#*SydGen CC&7 #*SAF Connection
 Seagraves Blackcap 4911 SydGen Forever Lady 4087
 #17243018 +4E Blackcap 05 #*SS Objective T510 0T26
 +VT New Design 240

CED	BW	WW	YW	SC	DOC	HP	MILK	SEN	CWT	MRB	RE
+11	+6	+61	+109	+104	+28	+15.3	+31	-15.30	+63	+4.7	+9.3
ACT BW	70	205 WT	758	365 WT	1228	ADJ IMF	4.51	ADJ REA	14.8	ADJ SC	35.54
\$W	+70.62	\$F	+66.78	\$G	+34.50	\$QG	+29.68	\$YG	+4.82	\$B	+162.33

CED	BW	WW	YW	DMI	YH	SC	DOC	HP	CEM	MILK	MW	MH	CW	MB	REA	FAT	TND
23	17	39	38	85	81	47	20	36	72	16	26	73	7	62	10	66	55

NON-PARENT BULLS

- Top 4% CWT
- Top 10% Milk
- Top 20% YW
- Top 5% \$W
- Top 10% REA
- Top 25% WW
- Top 10% \$B
- Top 15% CED

Number 3 Milk Fall Yearling

Number 4 CW Fall Yearling

• Generation 5068 817 is a calving ease, growth and strong carcass prospect sired by the 44 Farms herd sire, Generation 5068. The dam of 817 shows a BR 5@97, WR 5@105, YR 3@105, IMF 3@105 and RE 3@105.



44 GENERATION 5068 817 / Lot 16

44 BALANCED-TRAIT BULLS

17

44 Profitmaker 747

BIRTH DATE: 9-9-2017 BULL *19103343 TATTOO: 747

44 Prophet 3098
17712173

#*GAR Prophet [RDF]
Rita 7D4 of 6A2 Obj T510

#CRA Bextor 872 5205 608
+GAR Objective 1885
#*SS Objective T510 OT26
+Blackbird 6A2 of 1262 004

Thomas Primrose 81125
16302172

#*Woodhill Foresight
Thomas Primrose 31055

#Papa Forte 1921
Bon View Gammer 85
Thomas Precision E161 1053
+Thomas Primrose 0917

CED	BW	WW	YW	SC	DOC	HP	MILK	SEN	CWT	MRB	RE
+3	+2.7	+52	+89	+1.42	+14	+7.2	+19	+7.45	+35	+7.1	+6.2
ACT BW	90	205 WT	614	365 WT	1254	ADJ IMF	6.02	ADJ REA	13.5	ADJ SC	38.83
\$W	+46.52	\$F	+36.04	\$G	+45.14	\$QG	+38.33	\$YG	+6.81	\$B	+120.38

CED	BW	WW	YW	DMI	YH	SC	DOC	HP	CEM	MILK	MW	MH	CW	MB	REA	FAT	TND
67	61	43	75	70	14	17	73	74	67	78	96	74	63	24	34	53	73

NON-PARENT BULLS

- Top 10% \$EN
- Top 20% \$G
- Top 25% \$QG

Number 4 SC Fall Yearling

• Profitmaker 747 is a balanced trait, maternal prospect sired by the 44 Farms herd sire, Prophet 3098 and stems from a dam that blends Foresight with the infamous Primrose cow family. The dam of 747 shows a BR 7@99 and IMF 4@101 while one daughter in production shows a WR 2@101.



44 WEIGH UP 1740 / Lot 19

18

44 Stetson 7918

BIRTH DATE: 10-1-2017 BULL *19065990 TATTOO: 7918

EXAR Stetson 3704B
+*17434364

#*AAR Ten X 7008 SA
+Sitz Henrietta Pride 643T

#*Mytty In Focus [RDF]
#AAR Lady Kelton 5551
#*Connealy Onward
Sitz Henrietta Pride 81M

MGR Blackcap 3111
*17835579

*Silveiras Conversion 8064
+44 Retail Product W063

#*BT Crossover 758N
+EXG Saras Dream S609 R3
#*GAR Predestined
GAR Retail Product 1935

CED	BW	WW	YW	SC	DOC	HP	MILK	SEN	CWT	MRB	RE
+12	-1.1	+46	+83	-1.2	+14	+11.2	+18	+9.33	+32	+1.03	+6.9
ACT BW	70	205 WT	713	365 WT	1127	ADJ IMF	5.96	ADJ REA	15.1	ADJ SC	35.52
\$W	+44.71	\$F	+33.88	\$G	+51.95	\$QG	+46.53	\$YG	+5.42	\$B	+124.16

CED	BW	WW	YW	DMI	YH	SC	DOC	HP	CEM	MILK	MW	MH	CW	MB	REA	FAT	TND
10	4	82	47	87	52	86	66	9	48	93	78	39	83	8	15	32	59

NON-PARENT BULLS

- Top 5% \$G
- Top 10% \$EN
- Top 10% CED
- Top 25% REA
- Top 5% \$QG
- Top 10% BW
- Top 10% Marb

Number 4 BW Fall Yearling

• Stetson 7918 is an extreme calving ease and high MB son of Stetson 3704B and stems from a productive donor dam that blends Conversion 8064 with Predestined and Retail Product while showing a WR 2@104, YR 1@105, IMF 11@126 and RE 11@102.

19

44 Weigh Up 1740

BIRTH DATE: 10-6-2017 BULL 18905499 TATTOO: 1740

44 Weigh Up 5061
*18164163

#*Plattmere Weigh Up K360 [RDF]
Thomas Miss Lucy 8019
#Sitz Upward 307R
#Barbara of Plattmere 337
#*Mytty In Focus [RDF]
Thomas Miss Lucy 5969

Zebo Queen 5018
18476591

+*Quaker Hill Rampage 0A36 [RDF]
Zebo Queen 1124
#MCC Daybreak
+*QHF Blackcap 6E2 of 4V16 4355
+*SQ Patriot 103R
DCF Blackcap 9699

CED	BW	WW	YW	SC	DOC	HP	MILK	SEN	CWT	MRB	RE
+18	-2.1	+50	+94	+4.4	+13	+10.4	+28	-6.56	+18	+9.1	+0.9
ACT BW	66	205 WT	698	365 WT	1274	ADJ IMF	5.46	ADJ REA	13.6	ADJ SC	39.71
\$W	+59.57	\$F	+43.38	\$G	+47.92	\$QG	+43.87	\$YG	+4.05	\$B	+85.51

CED	BW	WW	YW	DMI	YH	SC	DOC	HP	CEM	MILK	MW	MH	CW	MB	REA	FAT	TND
4	11	44	39	44	41	75	88	74	70	42	49	74	33	37	61	34	83

NON-PARENT BULLS

- Top 1% CED
- Top 10% \$QG
- Top 15% Marb
- Top 25% Milk
- Top 3% BW
- Top 15% \$G
- Top 20% \$W

Number 1 CED Fall Yearling

Number 1 BW Fall Yearling

• Weigh Up 1740 is an extreme calving ease and MB son of the 44 Farms herd sire, Weigh Up 5061 and stems from a dam that blends the breed's multi-trait standout, Rampage with Patriot 103R.

20

44 Crowd Pleaser E163

BIRTH DATE: 9-1-2017 BULL *19087895 TATTOO: E163

44 Crowd Pleaser 522
+*18111150

#*GAR Prophet [RDF]
+*Daltons Lucy 0337
#CRA Bextor 872 5205 608
+GAR Objective 1885
#*GDAR Game Day 449 [RDF]
+Basin Lucy 3829

44 Rita 56646
*18410901

+*VAR Index 3282
44 Rita 3072
#*GAR Ingenuity
+*Sandpoint Blackbird 8809
#*AAR Ten X 7008 SA
+Murcielago Rita 123

CED	BW	WW	YW	SC	DOC	HP	MILK	SEN	CWT	MRB	RE
+16	-0.8	+49	+88	+7.8	+22	+7.3	+22	+1.17	+23	+8.5	+5.4
ACT BW	65	205 WT	621	365 WT	1211	ADJ IMF	5.74	ADJ REA	13.7	ADJ SC	38.59
\$W	+50.14	\$F	+28.79	\$G	+45.68	\$QG	+42.18	\$YG	+3.50	\$B	+87.67

CED	BW	WW	YW	DMI	YH	SC	DOC	HP	CEM	MILK	MW	MH	CW	MB	REA	FAT	TND
3	6	60	48	99	99	60	25	12	49	32	32	59	81	9	50	90	55

NON-PARENT BULLS

- Top 1% CED
- Top 15% \$QG
- Top 15% Marb
- Top 25% \$EN
- Top 15% \$G
- Top 15% BW

Number 3 CED Fall Yearling

Number 5 BW Fall Yearling

• Crowd Pleaser E163 is a calving ease son of the 44 Farms herd sire, Crowd Pleaser 522 and stems from a dam that blends the 44 Farms herd sire, Index 3282 with the breed's proven multi-trait sire, Ten X. The dam of E163 shows a BR 2@98 and IMF 1@115.



44 STETSON 7918 / Lot 18



44 BRAGGING RIGHTS 74026 / Lot 23

23 44 Bragging Rights 74026
 BIRTH DATE: 9-27-2017 BULL: +*18989040 TATTOO: 74026

*VAR Discovery 2240 [RDF] #*AAR Ten X 7008 SA
 44 Bragging Rights 4372 [RDF] +*Deer Valley Rita 0308
 +*17894794 +*44 Ruby 2357 #*Connealy Capitalist 028 [RDF]
 +*44 Ruby X110

#Hyline Right Time 338 #*Leachman Right Time
 B/R Ruby 750 Hyline Pride 265
 *15717525 B/R Ruby 419 #+B/R Ambush 28
 B/R Ruby 285

CED	BW	WW	YW	SC	DOC	HP	MILK	SEN	CWT	MRB	RE
+5	+1.4	+58	+95	+0.4	+15	+8.6	+8	+19.77	+23	+97	+63
ACT BW	69	205 WT	616	365 WT	872	ADJ IMF	3.78	ADJ REA	12.5	ADJ SC	32.58
\$W	+45.89	\$F	+51.54	\$G	+51.90	\$QG	+45.25	\$YG	+6.65	\$B	+111.47

CED	BW	WW	YW	DMI	YH	SC	DOC	HP	CEM	MILK	MW	MH	CW	MB	REA	FAT	TND
30	39	34	67	51	96	31	12	34	24	99	92	91	85	5	26	68	56

NON-PARENT BULLS

- Top 2% \$EN
- Top 5% \$G
- Top 10% \$QG
- Top 10% Marb

• Bragging Rights 74026 is a balanced trait and strong MB son of the 44 Farms herd sire, Bragging Rights 4372 and traces to an infamous donor dam that blends the performance and maternal of Right Time 338 with the carcass and performance of Ambush 28. The dam of 74026 shows a WR 4@102, YR 3@101, IMF 49@106 and RE 49@100 while eleven daughters in production shows a combined WR 13@101.

21 44 Discovery 713
 BIRTH DATE: 9-11-2017 BULL: *19093433 TATTOO: 713

#*AAR Ten X 7008 SA #*Mytty In Focus [RDF]
 VAR Discovery 2240 [RDF] #AAR Lady Kelton 5551
 *17262835 +*Deer Valley Rita 0308 #Sitz Upward 307R
 +*Riverbend SF Cameron 223 #Sitz Upward 307R
 44 Miss Ruby 41251 #*SF Miss 975
 *17763050 +*44 Miss Ruby Z103 #*Connealy Consensus 7229
 +44 Miss Ruby 7462

CED	BW	WW	YW	SC	DOC	HP	MILK	SEN	CWT	MRB	RE
-1	+4.4	+74	+126	+1.33	+11	+10.4	+26	-16.55	+48	+93	+64
ACT BW	77	205 WT	711	365 WT	1138	ADJ IMF	5.05	ADJ REA	14.1	ADJ SC	31.07
\$W	+66.38	\$F	+81.14	\$G	+50.03	\$QG	+44.30	\$YG	+5.73	\$B	+151.43

CED	BW	WW	YW	DMI	YH	SC	DOC	HP	CEM	MILK	MW	MH	CW	MB	REA	FAT	TND
87	83	21	30	98	23	5	86	3	43	43	20	16	43	19	44	19	9

NON-PARENT BULLS

- Top 3% WW
- Top 5% YW
- Top 10% \$G
- Top 10% \$QG
- Top 10% \$W
- Top 10% Marb
- Top 15% \$B
- Top 15% \$F
- Top 25% CWT

Number 5 WW Fall Yearling

• Discovery 713 is a definite growth standout sired by the proven 44 Farms multi-trait herd sire, Discovery and stems from a dam that blends the 44 Farms herd sire, Cameron 223 with the former breed registration leader and maternal sire, Consensus 7229.

24 44 Bragging Rights 77618
 BIRTH DATE: 10-31-2017 BULL: *18933251 TATTOO: 77618

*VAR Discovery 2240 [RDF] #*AAR Ten X 7008 SA
 44 Bragging Rights 4372 [RDF] +*Deer Valley Rita 0308
 +*17894794 +*44 Ruby 2357 #*Connealy Capitalist 028 [RDF]
 +*44 Ruby X110

Connealy Stimulus 62 #*Connealy Stimulus 8419
 44 Rita 4666 #Black Kay of Conanga 168
 17945786 +*River Hills Rita W206 #*Rito 112 of 2536 Rito 616
 +*Riverbend Rita R160

CED	BW	WW	YW	SC	DOC	HP	MILK	SEN	CWT	MRB	RE
+12	-7	+55	+94	+1.4	+17	+9.1	+13	+6.00	+28	+60	+41
ACT BW	69	205 WT	618	365 WT	1093	ADJ IMF	4.74	ADJ REA	12.9	ADJ SC	36.17
\$W	+42.83	\$F	+45.11	\$G	+39.60	\$QG	+34.62	\$YG	+4.98	\$B	+103.24

CED	BW	WW	YW	DMI	YH	SC	DOC	HP	CEM	MILK	MW	MH	CW	MB	REA	FAT	TND
11	18	28	24	86	67	67	17	25	50	97	14	44	66	16	86	56	37

NON-PARENT BULLS

- Top 10% CED
- Top 15% \$EN
- Top 15% BW

• Bragging Rights 77618 is a calving ease son of the popular 44 Farms herd sire, Bragging Rights 4372 and traces to a dam that blends the outcross maternal sire, Stimulus 62 with the long time carcass sire, Rito 112.

22 44 Bragging Rights 77573 [DCD]
 BIRTH DATE: 10-16-2017 BULL: 18915474 TATTOO: 77573

*VAR Discovery 2240 [RDF] #*AAR Ten X 7008 SA
 44 Bragging Rights 4372 [RDF] +*Deer Valley Rita 0308
 +*17894794 +*44 Ruby 2357 #*Connealy Capitalist 028 [RDF]
 +*44 Ruby X110

#*Rito 9M25 of Rita 5F56 Pred #*GAR Predestined
 44 Lucy 3024 #*Rita 5F56 of 1198 FD
 +*17712481 +*Murcielago Lucy 1107 #*Summitcrest Complete 1P55 [RDF]
 +*SandPoint Lucy 9814

CED	BW	WW	YW	SC	DOC	HP	MILK	SEN	CWT	MRB	RE
+5	+2.5	+73	+115	+9.5	+27	+9.6	+13	+2.89	+42	+80	+70
ACT BW	70	205 WT	643	365 WT	934	ADJ IMF	5.04	ADJ REA	13.1	ADJ SC	30.38
\$W	+60.44	\$F	+64.66	\$G	+48.47	\$QG	+40.86	\$YG	+7.61	\$B	+139.10

CED	BW	WW	YW	DMI	YH	SC	DOC	HP	CEM	MILK	MW	MH	CW	MB	REA	FAT	TND
37	45	4	24	87	91	4	33	33	95	21	18	12	15	20	43	15	

NON-PARENT BULLS

- Top 4% WW
- Top 10% \$G
- Top 15% \$QG
- Top 15% YW
- Top 20% \$EN
- Top 20% \$W
- Top 20% Marb
- Top 25% REA

• Bragging Rights 77573 is a tremendous growth son of the popular 44 Farms herd sire, Bragging Rights 4372 and stems from a dam that combines with carcass strength of Rito 9M25 with the former breed RE leader, Complete 1P55. The dam of 77573 shows a BR 3@99, WR 3@101 and YR 3@101.



44 BRAGGING RIGHTS 77573 / Lot 22

44 LOW-BIRTH BULLS



44 BRAGGING RIGHTS 77638 / Lot 25

27 **44 Treasure 7115**
 BIRTH DATE: 12-21-2017 BULL *19159188 TATTOO: 7115
 *VAR Discovery 2240 [RDF] #*AAR Ten X 7008 SA
 MGR Treasure [RDF] +*Deer Valley Rita 0308
 +*18156972 +*SJH Impression of 6108 1614 #*Connealy Impression
 +DRMCTR 111 Rita 6108

#*Summitcrest Complete 1P55 [RDF] #CF Right Design 1802
 Deer Valley Blackcap 2412 Summitcrest Elba 1M17
 +*17240386 *Springfield Blackcap 7217 #*SS Objective T510 OT26
 SVF Blackcap P400

CED	BW	WW	YW	SC	DOC	HP	MILK	SEN	CWT	MRB	RE
+9	+8	+64	+113	+1.25	+31	+13.3	+25	-9.80	+39	+1.13	+6.7
ACT BW	71	205 WT	748	365 WT	N/A	ADJ IMF	N/A	ADJ REA	N/A	ADJ SC	N/A
\$W	+66.80	\$F	+69.76	\$G	+55.05	\$QG	+48.65	\$YG	+6.40	\$B	+142.86

CED	BW	WW	YW	DMI	YH	SC	DOC	HP	CEM	MILK	MW	MH	CW	MB	REA	FAT	TND
57	58	17	18	43	69	15	2	15	81	75	76	80	60	6	33	48	25

NON-PARENT BULLS

- Top 3% \$G
- Top 4% Marb
- Top 15% WW
- Top 25% \$B
- Top 3% \$QG
- Top 10% \$W
- Top 15% YW
- Top 25% \$F

Number 4 SC Spring Yearling

Treasure 7115 is a calving ease, growth and extreme MB son of the popular breed multi-trait sire, Treasure and stems from a dam that blends the former breed RE leader, Complete 1P55 with the proven carcass and maternal sire, Objective. The dam of 7115 shows a WR 5@102 and IMF 2@111 while one daughter in production shows a WR 1@107.

25 **44 Bragging Rights 77638**
 BIRTH DATE: 11-7-2017 BULL *18950458 TATTOO: 77638

*VAR Discovery 2240 [RDF] #*AAR Ten X 7008 SA
 44 Bragging Rights 4372 [RDF] +*Deer Valley Rita 0308
 +*17894794 +*44 Ruby 2357 #*Connealy Capitalist 028 [RDF]
 +*44 Ruby X110

#*GAR Prophet [RDF] #CRA Bextor 872 5205 608
 44 Blackcap 4625 +GAR Objective 1885
 18093211 EXAR Blackcap T003 #*Gardens Prime Star
 +EXG Blackcap R662 R3

CED	BW	WW	YW	SC	DOC	HP	MILK	SEN	CWT	MRB	RE
+14	-1.4	+55	+91	+0.4	+24	+12.1	+20	+4.62	+21	+1.11	+8.4
ACT BW	64	205 WT	646	365 WT	1142	ADJ IMF	6.03	ADJ REA	14.3	ADJ SC	35.23
\$W	+59.09	\$F	+27.37	\$G	+59.90	\$QG	+48.19	\$YG	+11.71	\$B	+95.19

CED	BW	WW	YW	DMI	YH	SC	DOC	HP	CEM	MILK	MW	MH	CW	MB	REA	FAT	TND
15	11	13	43	99	91	75	64	46	19	76	42	79	54	5	5	17	12

NON-PARENT BULLS

- Top 1% \$G
- Top 4% Marb
- Top 10% BW
- Top 15% \$EN
- Top 3% \$QG
- Top 5% CED
- Top 10% REA
- Top 20% \$W

Number 3 BW Fall Yearling Number 3 \$G Fall Yearling

Bragging Rights 77638 is a definite calving ease and carcass prospect sired by the popular 44 Farms herd sire, Bragging Rights 4372 and stems from a dam that blends the carcass royalty of Prophet and Prime Star. The dam of 77638 shows an IMF 4@108 and RE 4@105.

Number 4 CED Fall Yearling



44 PAYWEIGHT 78548 / Lot 28

26 **44 Trending 7352**
 BIRTH DATE: 10-17-2017 BULL +*18909989 TATTOO: 7352

*VAR Discovery 2240 [RDF] #*AAR Ten X 7008 SA
 44 Trending 4413 +*Deer Valley Rita 0308
 +*17903712 +*44 Ruby 2477 +*44 Conveyance 0X52
 B/R Ruby 1224

#*GAR-EGL Protege #*Rito 112 of 2536 Rito 616
 44 Young Lucy P226 LB 6807 Isabel 339
 +*17864995 *Murcielago Young Lucy 9256 #Sitz Upward 307R
 +Murcielago Young Lucy 7216

CED	BW	WW	YW	SC	DOC	HP	MILK	SEN	CWT	MRB	RE
+6	+8	+68	+123	+91	+26	+7.9	+23	-14.62	+49	+88	+70
ACT BW	72	205 WT	561	365 WT	1057	ADJ IMF	4.75	ADJ REA	12.3	ADJ SC	36.03
\$W	+63.43	\$F	+90.22	\$G	+51.04	\$QG	+43.09	\$YG	+7.95	\$B	+164.36

CED	BW	WW	YW	DMI	YH	SC	DOC	HP	CEM	MILK	MW	MH	CW	MB	REA	FAT	TND
28	24	10	9	95	48	59	47	38	58	69	25	9	25	35	37	16	69

NON-PARENT BULLS

- Top 10% \$B
- Top 10% WW
- Top 15% \$W
- Top 25% REA
- Top 10% \$F
- Top 10% YW
- Top 15% Marb
- Top 10% \$G
- Top 15% \$QG
- Top 25% CWT

Trending 7352 is a low birth, high growth and \$B son of the 44 Farms herd sire, Trending 4413 and stems from a donor dam that combines Protégé with the long time growth and performance leader, Upward. The donor dam of 7352 shows a RE record 9@101.

28 **44 Payweight 78548**
 BIRTH DATE: 11-16-2017 BULL +*18967941 TATTOO: 78548

#*Basin Payweight 0065 #Vermilion Payweight J847
 Basin Payweight 1682 +Basin Lucy 3829
 +*17038724 21AR O Lass 7017 #HARB Pendleton 765 JH
 21AR O Lass F24A

*VAR Discovery 2240 [RDF] #*AAR Ten X 7008 SA
 Legend's Kelton 463 +*Deer Valley Rita 0308
 +*17943770 #AAR Lady Kelton 5551 SAV Adaptor 2213
 +HSAF Lady Kelton 504B

CED	BW	WW	YW	SC	DOC	HP	MILK	SEN	CWT	MRB	RE
+7	+3	+67	+120	+1.13	+19	+4.2	+32	-20.49	+49	+1.02	+4.1
ACT BW	74	205 WT	518	365 WT	838	ADJ IMF	4.50	ADJ REA	11.9	ADJ SC	33.18
\$W	+77.29	\$F	+77.36	\$G	+44.47	\$QG	+46.28	\$YG	-1.81	\$B	+148.78

CED	BW	WW	YW	DMI	YH	SC	DOC	HP	CEM	MILK	MW	MH	CW	MB	REA	FAT	TND
43	29	13	21	94	75	23	42	81	25	23	10	12	24	7	74	98	56

NON-PARENT BULLS

- Top 2% \$W
- Top 10% Milk
- Top 15% \$F
- Top 25% CWT
- Top 5% \$QG
- Top 10% WW
- Top 20% \$B
- Top 10% Marb
- Top 10% YW
- Top 20% \$G

Number 5 \$W Spring Yearling

Payweight 78548 is a low birth, high growth, high MB and maternal prospect sired by the breed's popular proven maternal and performance sire, Payweight 1682 and stems from a dam that blends the 44 Farms multi-trait leader, Discovery with the dam of the infamous Ten X.

29 44 Payweight 1714

BIRTH DATE: 10-10-2017 BULL +*19041344 TATTOO: 1714

Basin Payweight 1682
+*17038724

#*Basin Payweight 0065
21AR O Lass 7017

#Vermilion Payweight J847
+Basin Lucy 3829
#HARB Pendleton 765 JH
21AR O Lass F24A

SJH Confidence of 9360 2682
+*17474709

#*Connealy Confidence 0100
+*2 Bar Mile High 9360

Connealy Tobin
Becka Gala of Conanga 8281
#*Riverbend Mile High 3718
2 Bar Objective 863

CED	BW	WW	YW	SC	DOC	HP	MILK	SEN	CWT	MRB	RE
+17	-21	+44	+75	+42	+21	+75	+36	-8.08	+27	+66	+44
ACT BW	65	205 WT	715	365 WT	1173	ADJ IMF	4.06	ADJ REA	14.7	ADJ SC	35.81
\$W	+66.54	\$F	+29.56	\$G	+37.93	\$QG	+36.72	\$YG	+1.21	\$B	+105.62

CED	BW	WW	YW	DMI	YH	SC	DOC	HP	CEM	MILK	MW	MH	CW	MB	REA	FAT	TND
12	7	69	51	66	100	92	51	96	44	13	87	80	71	29	52	94	30

NON-PARENT BULLS

- Top 1% CED
- Top 2% Milk
- Top 3% BW
- Top 10% \$W

Number 1 BW Fall Yearling
Number 1 Milk Fall Yearling

Number 2 CED Fall Yearling

• Payweight 1714 is a definite calving ease and maternal prospect sired by the breed's popular and proven performance and maternal sire, Payweight 1682 and stems from a productive donor dam that combines the calving ease of Confidence 0100 with the carcass strength of Mile High. The dam of 1714 shows a BR 3@91, WR 2@114, YR 2@109 and RE 2@101.



44 PAYWEIGHT 1714 / Lot 29

30 44 Rampage 7525 [DDC]

BIRTH DATE: 9-4-2017 BULL 18876510 TATTOO: 7525

#MCC Daybreak
Quaker Hill Rampage 0A36 [RDF]
+*16925771

+*QHF Blackcap 6E2 of 4V16 4355

#*Boyd New Day 8005
#MCC Miss Focus 134
Ideal 4355 of 0T26 2440
*QHF Blackcap 4V16 of 1H8

HR Rita 5615
+18410534

+*WR Journey-1X74
+GAR Objective 277L

*B/R Future Direction 4268
2 Bar 5050 New Design 7831
#*SS Objective T510 0T26
GAR Retail Product 2195

CED	BW	WW	YW	SC	DOC	HP	MILK	SEN	CWT	MRB	RE
+9	+3.2	+88	+143	+1.21	+15	+9.3	+22	-19.05	+66	+82	+84
ACT BW	72	205 WT	894	365 WT	1225	ADJ IMF	4.81	ADJ REA	14.0	ADJ SC	37.87
\$W	+79.81	\$F	+106.85	\$G	+47.19	\$QG	+41.40	\$YG	+5.79	\$B	+182.05

CED	BW	WW	YW	DMI	YH	SC	DOC	HP	CEM	MILK	MW	MH	CW	MB	REA	FAT	TND
19	66	7	9	91	12	61	75	47	80	81	17	38	5	44	15	21	34

NON-PARENT BULLS

- Top 1% \$W
- Top 1% WW
- Top 1% YW
- Top 2% \$B
- Top 2% \$F
- Top 2% CWT
- Top 10% REA
- Top 15% \$G
- Top 15% \$QG
- Top 20% Marb

Number 1 WW Fall Yearling
Number 2 CW Fall Yearling
Number 2 \$W Fall Yearling

Number 3 YW Fall Yearling
Number 3 \$B Fall Yearling

• Rampage 7525 is an absolute performance and carcass standout sired by the breed's multi-trait star, Rampage, stemming from a dam that combines multiple generations of carcass leaders including Journey-1X74, Objective and Retail Product.



44 RAMPAGE 7525 / Lot 30

31 44 Rampage 77625

BIRTH DATE: 11-2-2017 BULL *18939128 TATTOO: 77625

#MCC Daybreak
Quaker Hill Rampage 0A36 [RDF]
+*16925771

+*QHF Blackcap 6E2 of 4V16 4355

#*Boyd New Day 8005
#MCC Miss Focus 134
Ideal 4355 of 0T26 2440
*QHF Blackcap 4V16 of 1H8

44 Queen Idelette 4571
17958448

*EXAR Consolidate 2081B
Flag Queen Idelette 00553

#*Connealy Consensus 7229
*EXAR Sophie 0107
+SandPoint Ruler 85002
SCR Queen Idelette 50753

CED	BW	WW	YW	SC	DOC	HP	MILK	SEN	CWT	MRB	RE
+9	+1.3	+67	+105	+4.5	+14	+6.7	+16	+3.64	+37	+47	+109
ACT BW	74	205 WT	666	365 WT	1064	ADJ IMF	4.33	ADJ REA	14.4	ADJ SC	34.73
\$W	+62.97	\$F	+63.82	\$G	+41.17	\$QG	+29.68	\$YG	+11.49	\$B	+133.00

CED	BW	WW	YW	DMI	YH	SC	DOC	HP	CEM	MILK	MW	MH	CW	MB	REA	FAT	TND
30	49	15	31	85	15	40	80	36	78	88	29	43	33	56	5	7	5

NON-PARENT BULLS

- Top 2% REA
- Top 10% WW
- Top 15% \$W
- Top 20% \$EN

Number 5 REA Fall Yearling

• Rampage 77625 is a calving ease, growth and high RE son of the breed's multi-trait star, Rampage by an outcross dam that blends Consolidate 2081B with Ruler 85002.



44 RAMPAGE 77625 / Lot 31

44 PERFORMANCE BULLS

32

44 Rampage 7581

BIRTH DATE: 10-4-2017 BULL +*19072641 TATTOO: 7581

#MCC Daybreak #+Boyd New Day 8005
 Quaker Hill Rampage 0A36 [RDF] #MCC Miss Focus 134
 +*16925771 +*QHF Blackcap 6E2 of 4V16 4355 Ideal 4355 of OT26 2440
 +*QHF Blackcap 4V16 of 1H8

#Summitcrest Complete 1P55 [RDF] #CF Right Design 1802
 Monarch Rita 1106 Summitcrest Elba 1M17
 +*16971762 +*EF Rita 7331 #*GAR Predestined
 GAR Retail Product 1712

CED	BW	WW	YW	SC	DOC	HP	MILK	SEN	CWT	MRB	RE						
+13	-1.7	+52	+89	-17	+4	+7.2	+30	-6.37	+30	+1.14	+8.7						
ACT BW	70	205 WT	642	365 WT	1101	ADJ IMF	6.82	ADJ REA	13.5	ADJ SC	34.62						
\$W	+66.83	\$F	+43.59	\$G	+57.38	\$QG	+48.85	\$YG	+8.53	\$B	+129.58						
CED	BW	WW	YW	DMI	YH	SC	DOC	HP	CEM	MILK	MW	MH	CW	MB	REA	FAT	TND
50	22	33	29	32	13	61	97	47	56	62	79	89	45	6	13	67	31

NON-PARENT BULLS

- Top 2% \$G
- Top 4% Marb
- Top 10% \$W
- Top 10% REA
- Top 3% \$QG
- Top 5% BW
- Top 10% CED
- Top 15% Milk

Number 2 BW Fall Yearling
 Number 4 Milk Fall Yearling

Number 5 CED Fall Yearling

Rampage 7581 is a calving ease and carcass son of the breed's multi-trait star, Rampage and stems from a productive donor dam that combines the breed's former RE leader, Complete 1P55 with the breed's former MB leader, Predestined. The dam of 7581 shows a BR 5@98, YR 3@100, IMF 30@111 and RE 30@102.



44 RANSOM 7941 / Lot 33

33

44 Ransom 7941

BIRTH DATE: 10-19-2017 BULL +*19066015 TATTOO: 7941

+*Quaker Hill Rampage 0A36 [RDF] #MCC Daybreak
 CoX Ransom 5032 +*QHF Blackcap 6E2 of 4V16 4355
 +*18173481 *CoX Lucy 293S Y22C *Callaways Cure All 1353
 +*Basin Lucy 293S

#Baldridge Waylon W34 #*GAR-EGL Protege
 RMRK Blackcap 5801 *Baldridge Blackcap T163
 +*18380936 *SJH FD 4268 of 747 1010 *B/R Future Direction 4268
 DRMCTR/SH Objective 747

CED	BW	WW	YW	SC	DOC	HP	MILK	SEN	CWT	MRB	RE						
+8	+2.3	+73	+114	+23	+18	+10.6	+14	-12	+48	+68	+8.9						
ACT BW	59	205 WT	627	365 WT	1077	ADJ IMF	4.55	ADJ REA	14.9	ADJ SC	35.10						
\$W	+60.48	\$F	+77.04	\$G	+42.85	\$QG	+37.37	\$YG	+5.48	\$B	+157.95						
CED	BW	WW	YW	DMI	YH	SC	DOC	HP	CEM	MILK	MW	MH	CW	MB	REA	FAT	TND
29	60	11	15	46	50	73	22	26	48	100	64	91	20	38	8	33	66

NON-PARENT BULLS

- Top 4% WW
- Top 15% \$B
- Top 20% \$F
- Top 25% \$G
- Top 10% REA
- Top 15% YW
- Top 20% \$W
- Top 25% CWT

Ransom 7941 is a performance and carcass prospect sired by Ransom 5032 and traces to a donor dam that blends the performance of Waylon W34 with the carcass superiority of Future Direction 4268.



44 ARSENSAL 77624 / Lot 34

34

44 Arsenal 77624 [DDC]

BIRTH DATE: 11-2-2017 BULL 18933257 TATTOO: 77624

#*Baldridge Waylon W34 #*GAR-EGL Protege
 44 Arsenal 4W07 *Baldridge Blackcap T163
 +*17857587 *DZ ND 5050 0F15 #*GAR New Design 5050
 +*DZ Total 8T05

#*B/R New Day 454 #+Boyd New Day 8005
 44 Miss Altune 4717 B/R Ruby 1224
 +*17759460 +*Ankony Miss Altune 8406 #Connealy Lead On
 Altune of Conanga 6104

CED	BW	WW	YW	SC	DOC	HP	MILK	SEN	CWT	MRB	RE						
+10	+1.3	+53	+99	+5.4	+16	+7.0	+21	-2.92	+40	+4.9	+6.3						
ACT BW	75	205 WT	628	365 WT	1382	ADJ IMF	4.42	ADJ REA	15.3	ADJ SC	36.73						
\$W	+46.71	\$F	+66.42	\$G	+34.29	\$QG	+30.48	\$YG	+3.81	\$B	+135.52						
CED	BW	WW	YW	DMI	YH	SC	DOC	HP	CEM	MILK	MW	MH	CW	MB	REA	FAT	TND
6	35	85	75	56	70	57	88	94	10	90	34	40	75	35	47	70	36

NON-PARENT BULLS

- Top 25% CED

Number 5 ADJ REA Fall Yearling

Arsenal 77624 is a low birth and balanced trait son of the 44 Farms herd sire, Arsenal 4W07 and stems from a dam that blends the 44 Farms maternal and carcass sire, New Day 454 with a full sister to Onward.

35

44 Citation 78520

BIRTH DATE: 10-23-2017 BULL +*18939352 TATTOO: 78520

+*KCF Bennett Consent Y75 #*Connealy Consensus
 KCF Bennett Citation +*KCF Miss Protege W148
 +*18476755 *Thomas Patricia 9705 #*SS Objective T510 OT26
 +*Thomas Patricia 71138

#*Werner War Party 2417 #*Connealy Onward
 44 Ruby X829 +BAAR USA Lady Jaye 489
 +*16934069 B/R Ruby 1224 #B/R New Design 323
 +HF Ruby 036-951

CED	BW	WW	YW	SC	DOC	HP	MILK	SEN	CWT	MRB	RE						
-1	+5.5	+75	+131	+7.7	+7	+6.6	+17	-8.97	+63	+8.3	+1.23						
ACT BW	89	205 WT	566	365 WT	974	ADJ IMF	4.54	ADJ REA	12.4	ADJ SC	31.42						
\$W	+50.45	\$F	+90.45	\$G	+52.43	\$QG	+41.66	\$YG	+10.77	\$B	+177.73						
CED	BW	WW	YW	DMI	YH	SC	DOC	HP	CEM	MILK	MW	MH	CW	MB	REA	FAT	TND
69	82	22	13	77	22	63	59	29	20	92	21	32	31	31	5	10	97

NON-PARENT BULLS

- Top 1% REA
- Top 3% YW
- Top 10% \$F
- Top 3% \$B
- Top 4% CWT
- Top 15% \$QG
- Top 3% WW
- Top 5% \$G
- Top 20% Marb

Number 2 REA Fall Yearling
 Number 4 WW Fall Yearling

Number 4 CW Fall Yearling
 Number 5 YW Fall Yearling

Citation 78520 is an extreme growth and RE son of the 44 Farms herd sire, Citation and stems from an infamous donor dam that blends War Party 2417 with Ruby 1224. The donor dam of 78520 shows a WR 2@102, YR 1@107 and RE 33@105 while five daughters in production show a combined WR 8@107.

44 BALANCED-TRAIT BULLS

36

44 Citation 78536

BIRTH DATE: 11-11-2017 BULL *18968198 TATTOO: 78536

KCF Bennett Citation
*18476755

+*KCF Bennett Consent Y75
*Thomas Patricia 9705

#*Connealy Consensus
+KCF Miss Protege W148
#*SS Objective T510 OT26
+Thomas Patricia 71138

44 Ruby X829
*16934069

#*Werner War Party 2417
B/R Ruby 1224

#*Connealy Onward
+BAAR USA Lady Jaye 489
#B/R New Design 323
+HF Ruby 036-951

CED	BW	WW	YW	SC	DOC	HP	MILK	SEN	CWT	MRB	RE						
+3	+2.2	+74	+129	+57	+22	+8.1	+27	-24.73	+60	+1.13	+1.29						
ACT BW	83	205 WT	561	365 WT	939	ADJ IMF	4.74	ADJ REA	11.9	ADJ SC	33.02						
\$W	+68.07	\$F	+86.03	\$G	+60.43	\$QG	+48.65	\$YG	+11.78	\$B	+180.00						
CED	BW	WW	YW	DMI	YH	SC	DOC	HP	CEM	MILK	MW	MH	CW	MB	REA	FAT	TND
77	72	14	3	88	5	47	3	41	63	48	4	4	15	9	1	10	34

NON-PARENT BULLS

- Top 1% \$G
- Top 1% REA
- Top 2% \$B
- Top 3% \$QG
- Top 3% WW
- Top 4% YW
- Top 3% WW
- Top 4% YW
- Top 10% CWT
- Top 10% \$F
- Top 10% \$W

Number 1 REA Fall Yearling
Number 2 \$G Fall Yearling

Number 5 WW Fall Yearling
Number 5 CW Fall Yearling

• Citation 78536 is an extreme growth and extreme carcass son of the 44 Farms herd sire, Citation and stems from Ruby X829, showing a WR 2@102, YR 1@107 and RE 33@105 while five daughters in production show a combined WR 8@107.

39

44 Big Bonus 7431

BIRTH DATE: 11-20-2017 BULL 18961630 TATTOO: 7431

44 Big Bonus 3054
*17712617

#*GAR Progress
*Murcielago Ruby X004

#*GAR Predestined
*GAR Objective 2345
#*GAR Predestined
*B/R Ruby 7130

44 Ruby 033Y
16937025

#*Werner War Party 2417
+AG Ruby 1961 804

#*Connealy Onward
+BAAR USA Lady Jaye 489
#*HSAF Bando 1961
FRF Ruby 4032

CED	BW	WW	YW	SC	DOC	HP	MILK	SEN	CWT	MRB	RE						
+3	+3.1	+73	+121	+43	+24	+9.8	+31	-23.67	+52	+1.45	+5.0						
ACT BW	75	205 WT	685	365 WT	1106	ADJ IMF	7.37	ADJ REA	12.2	ADJ SC	32.12						
\$W	+73.63	\$F	+77.23	\$G	+59.44	\$QG	+55.73	\$YG	+3.71	\$B	+170.62						
CED	BW	WW	YW	DMI	YH	SC	DOC	HP	CEM	MILK	MW	MH	CW	MB	REA	FAT	TND
71	94	6	17	91	27	33	10	50	52	39	71	64	28	2	38	38	52

NON-PARENT BULLS

- Top 1% \$G
- Top 1% \$QG
- Top 1% Marb
- Top 4% \$W
- Top 4% WW
- Top 5% \$B
- Top 10% Milk
- Top 10% YW
- Top 15% CWT

Number 2 Marb Spring Yearling
Number 3 WW Spring Yearling

Number 3 CW Spring Yearling
Number 4 \$B Spring Yearling

• Big Bonus 7431 is a performance and extreme MB son of the 44 Farms herd sire, Big Bonus 3054 and traces to a productive War Party dam that shows a WR 4@104, YR 2@104, IMF 2@113 and RE 2@107.

37

44 Citation 77523 [DDC]

BIRTH DATE: 9-22-2017 BULL *18891512 TATTOO: 77523

KCF Bennett Citation
*18476755

+*KCF Bennett Consent Y75
*Thomas Patricia 9705

#*Connealy Consensus
+KCF Miss Protege W148
#*SS Objective T510 OT26
+Thomas Patricia 71138

44 Ella 5789
18233196

*VAR Discovery 2240 [RDF]
44 Ella 2098

#*AAR Ten X 7008 SA
+Deer Valley Rita 0308
#*GAR Ingenuity
Daltons Ella 0235

CED	BW	WW	YW	SC	DOC	HP	MILK	SEN	CWT	MRB	RE						
+9	+1.2	+70	+118	+1.41	+18	+3.7	+22	-12.64	+38	+9.5	+7.5						
ACT BW	65	205 WT	629	365 WT	1178	ADJ IMF	6.09	ADJ REA	14.1	ADJ SC	36.26						
\$W	+65.48	\$F	+73.47	\$G	+52.93	\$QG	+44.81	\$YG	+8.12	\$B	+138.72						
CED	BW	WW	YW	DMI	YH	SC	DOC	HP	CEM	MILK	MW	MH	CW	MB	REA	FAT	TND
22	37	9	13	81	84	12	5	83	7	66	53	43	53	12	20	10	67

NON-PARENT BULLS

- Top 4% \$G
- Top 10% \$QG
- Top 10% \$W
- Top 10% Marb
- Top 10% WW
- Top 10% YW
- Top 20% \$F
- Top 20% REA

Number 5 SC Fall Yearling

• Citation 77523 is a low birth, growth and high MB son of the 44 Farms herd sire, Citation and stems from a dam that blends the 44 Farms proven multi-trait herd sire, Discovery with the carcass strength of Ingenuity.

40

44 Heritage 7518

BIRTH DATE: 9-29-2017 BULL *19227475 TATTOO: 7518

VAR Heritage 5038
*18066052

*VAR Generation 2100
*SJH Complete of 6108 1564

#*Connealy Consensus 7229
+*Sandpoint Blackbird 8809
#*Summitcrest Complete 1P55 [RDF]
+DRMCTR 111 Rita 6108

VAR Lady Jaye 0228
*16819858

#Sitz Upward 307R
+BAAR USA Lady Jaye 489

#*Connealy Onward
Sitz Henrietta Pride 81M
#BAR Ext Traveler 205
Cra Lady Jaye 608 498 S Easy

CED	BW	WW	YW	SC	DOC	HP	MILK	SEN	CWT	MRB	RE						
-3	+3.6	+65	+109	+97	+17	+9.5	+28	-16.64	+46	+5.9	+8.7						
ACT BW	75	205 WT	493	365 WT	938	ADJ IMF	3.90	ADJ REA	11.1	ADJ SC	33.65						
\$W	+60.02	\$F	+69.76	\$G	+42.31	\$QG	+34.27	\$YG	+8.04	\$B	+149.47						
CED	BW	WW	YW	DMI	YH	SC	DOC	HP	CEM	MILK	MW	MH	CW	MB	REA	FAT	TND
78	91	11	24	39	24	26	9	11	14	35	43	24	10	70	16	38	76

NON-PARENT BULLS

- Top 10% REA
- Top 15% WW
- Top 20% \$B
- Top 20% \$W
- Top 20% YW
- Top 25% \$F
- Top 25% \$G
- Top 25% Milk

• Heritage 7518 is a growth and strong carcass son of Heritage 5038 and stems from a donor dam that combines the long time growth and performance sire, Upward with a full sister to the maternal and calving ease sire, Bextor. The dam of 7518 shows a RE record 13@100.

38

44 Citation 77541

BIRTH DATE: 9-27-2017 BULL *18893950 TATTOO: 77541

KCF Bennett Citation
*18476755

+*KCF Bennett Consent Y75
*Thomas Patricia 9705

#*Connealy Consensus
+KCF Miss Protege W148
#*SS Objective T510 OT26
+Thomas Patricia 71138

44 Blackcap P253
*17872236

*Deer Valley All In [RDF]
44 Blackcap 2057

#*AAR Ten X 7008 SA
+Deer Valley Rita 0274
#*GAR Progress
Murcielago Blackcap 8121

CED	BW	WW	YW	SC	DOC	HP	MILK	SEN	CWT	MRB	RE						
+11	+5	+51	+81	+93	+3	+6.2	+27	-2.02	+18	+1.48	+3.3						
ACT BW	73	205 WT	734	365 WT	1230	ADJ IMF	9.93	ADJ REA	14.3	ADJ SC	36.42						
\$W	+59.59	\$F	+32.33	\$G	+59.59	\$QG	+56.44	\$YG	+3.15	\$B	+105.92						
CED	BW	WW	YW	DMI	YH	SC	DOC	HP	CEM	MILK	MW	MH	CW	MB	REA	FAT	TND
32	20	80	68	68	82	20	89	91	43	43	97	96	83	2	60	84	91

NON-PARENT BULLS

- Top 1% \$G
- Top 1% \$QG
- Top 1% Marb
- Top 15% CED
- Top 20% \$W

Number 1 Marb Fall Yearling
Number 2 ADJ IMF Fall Yearling

Number 4 \$G Fall Yearling

• Citation 77541 is a calving ease and extreme MB son of the popular 44 Farms herd sire, Citation and traces to an impressive dam that blends shows a WR 2@109, YR 2@102 and IMF 2@133.



44 RUBY X829 / Sons sell as Lots 35 and 36.

44 LOW-BIRTH BULLS

41

44 Envision 77536

BIRTH DATE: 9-26-2017 BULL *19027043 TATTOO: 77536

44 Envision
*17448751

#*AAR Ten X 7008 SA #*Mytty In Focus [RDF]
#AAR Lady Kelton 5551
*Maurer's Ms Predestined W10 #*GAR Predestined
+*GAR 112 Rito C446

44 Rita 4538
19026746

+*SMR 307R Upward 0595 #Sitz Upward 307R
+*Basin Lucy 8379
GAR Objective 3208 #*SS Objective T510 OT26
+*GAR 112 Rito C446

CED	BW	WW	YW	SC	DOC	HP	MILK	SEN	CWT	MRB	RE
+13	-1.7	+44	+81	+24	+9	+5.9	+25	-1.18	+24	+1.14	+4.4
ACT BW	67	205 WT	647	365 WT	1124	ADJ IMF	8.87	ADJ REA	15.1	ADJ SC	33.88
\$W	+48.19	\$F	+27.80	\$G	+53.41	\$QG	+48.85	\$YG	+4.56	\$B	+104.08

CED	BW	WW	YW	DMI	YH	SC	DOC	HP	CEM	MILK	MW	MH	CW	MB	REA	FAT	TND
32	27	77	61	83	90	79	15	87	70	30	73	62	87	8	57	73	63

NON-PARENT BULLS

- Top 3% \$QG
- Top 4% Marb
- Top 10% CED
- Top 4% \$G
- Top 5% BW

Number 2 BW Fall Yearling

Number 5 CED Fall Yearling

Number 4 ADJ IMF Fall Yearling

• Envision 77536 offers tremendous calving ease and extreme MB and is sired by the popular 44 Farms herd sire, Envision and stems from a dam that blends the growth and performance of Upward with the carcass and maternal strength of Objective. The dam of 77536 shows an IMF record 1@154 and RE record 1@105.

42

44 PowerSource 7D74

BIRTH DATE: 10-19-2017 BULL *19086268 TATTOO: 7D74

EXAR PowerSource 4723B
+*17740199

#*EXAR Denver 2002B #*EXAR Upshot 0562B
+Exar Royal Lass 1067
+*EXAR Lucy 2944 #*Connealy Consensus 7229
+*EXAR Lucy 9703

RMRK/GBCC Blackcap 5920
+*18380948

*VAR Generation 2100 #*Connealy Consensus 7229
+*Sandpoint Blackbird 8809
DCF Blackcap 3671 #*AAR Ten X 7008 SA
#KLR Blackcap 1647

CED	BW	WW	YW	SC	DOC	HP	MILK	SEN	CWT	MRB	RE
+14	+1.9	+52	+89	+89	+5	+12.3	+27	-5.09	+29	+7.6	+5.6
ACT BW	73	205 WT	682	365 WT	1186	ADJ IMF	6.61	ADJ REA	13.9	ADJ SC	40.12
\$W	+55.13	\$F	+39.92	\$G	+45.26	\$QG	+39.75	\$YG	+5.51	\$B	+111.58

CED	BW	WW	YW	DMI	YH	SC	DOC	HP	CEM	MILK	MW	MH	CW	MB	REA	FAT	TND
28	71	37	65	99	57	27	54	9	63	22	55	36	71	27	31	53	21

NON-PARENT BULLS

- Top 5% CED
- Top 20% \$G
- Top 20% \$QG
- Top 25% Marb

Number 4 CED Fall Yearling

• Powersource 7D74 is a low birth, balanced trait son of Powersource 4732B and traces to a dam that blends the proven performance of Generation with the former breed registration leader and multi-trait leader, Ten X.

43

44 Journey 7508

BIRTH DATE: 8-11-2017 BULL *18855118 TATTOO: 7508

WR Journey-1X74
+*16924332

*B/R Future Direction 4268 #CA Future Direction 5321
B/R Ruby 9114
2 Bar 5050 New Design 7831 #*GAR New Design 5050
2 Bar 036 Lady 0107

#*AAR Ten X 7008 SA #*Mytty In Focus [RDF]
Welytok Total 10 Erianna 3B2 #AAR Lady Kelton 5551
*17486043 Quaker Hill Erianna 8T2 #TC Total 410
#Quaker Hill Erianna 2J3

CED	BW	WW	YW	SC	DOC	HP	MILK	SEN	CWT	MRB	RE
+9	-7	+62	+106	+25	+24	+8.5	+29	-13.11	+43	+1.01	+7.7
ACT BW	78	205 WT	708	365 WT	972	ADJ IMF	4.03	ADJ REA	13.3	ADJ SC	35.08
\$W	+71.80	\$F	+71.79	\$G	+53.42	\$QG	+46.13	\$YG	+7.29	\$B	+160.11

CED	BW	WW	YW	DMI	YH	SC	DOC	HP	CEM	MILK	MW	MH	CW	MB	REA	FAT	TND
10	9	59	47	67	52	70	3	55	7	66	10	17	55	16	32	27	18

NON-PARENT BULLS

- Top 4% \$G
- Top 10% \$B
- Top 15% REA
- Top 25% Milk
- Top 5% \$QG
- Top 10% Marb
- Top 20% \$F
- Top 25% YW
- Top 5% \$W
- Top 15% BW
- Top 20% WW

Number 4 \$W Fall Yearling

Number 5 Milk Fall Yearling

• Journey 7508 is a calving ease and strong carcass son of Journey-1X74 and stems from a productive donor dam that shows an IMF record 37@104 and RE 37@105 while two daughters in production show a combined WR 2@119.

HOW THE BULLS ARE DEVELOPED...

The bulls at 44 Farms are managed and developed to reach a level of their genetic potential that will allow for an accurate comparison of individuals within their respective contemporary groups.

The bulls are developed in large pastures that allow for plenty of exercise and hand fed a high roughage feed. Excessive individual weights are not our goal but rather a practical average weight within contemporary groups that will allow for a fair comparison among contemporaries.

We are confident that these bulls will perform under any environmental conditions.

44

44 Reserve 78525

BIRTH DATE: 10-25-2017 BULL +*18939125 TATTOO: 78525

VAR Reserve 1111
#*16916944

#*B/R New Day 454
+*Sandpoint Blackbird 8809

#*Boyd New Day 8005
B/R Ruby 1224
#*Connealy Onward
+*Riverbend Blackbird 4301

Rita 0M6 of Rita 5F56 PRED
+*16453586

#*GAR Predestined
+*Rita 5F56 of 1198 FD

#B/R New Design 036
#*GAR Ext 4206
#CA Future Direction 5321
+*Rita 1198 of 2536 Rito 616

CED	BW	WW	YW	SC	DOC	HP	MILK	SEN	CWT	MRB	RE
+10	+5	+53	+89	-14	+28	+11.5	+26	-7.05	+33	+8.5	+4.1
ACT BW	71	205 WT	455	365 WT	828	ADJ IMF	4.44	ADJ REA	9.8	ADJ SC	31.48
\$W	+55.36	\$F	+39.83	\$G	+43.81	\$QG	+42.18	\$YG	+1.63	\$B	+119.24

CED	BW	WW	YW	DMI	YH	SC	DOC	HP	CEM	MILK	MW	MH	CW	MB	REA	FAT	TND
39	42	80	48	75	49	94	1	55	52	29	51	83	62	18	73	73	52

NON-PARENT BULLS

- Top 15% \$QG
- Top 15% Marb
- Top 20% \$G
- Top 25% CED

• Reserve 78525 offers double-digit calving ease along with a proven pedigree that combines the popular Reserve 1111 with a donor dam that shows a progeny IMF record 30@103.



WELYTOK TOTAL 10 ERIANNA 3B2 / A son sells as Lot 43.

44 PERFORMANCE BULLS



BALDRIDGE BRONC /
Sire of Lot 45.

45 44 Bronc 7560

BIRTH DATE: 10-7-2017 BULL *18908937 TATTOO: 7560

Baldridge Bronc [RDF]
+*18229425

*EF Commando 1366

*Baldridge Isabel Y69

*EF Complement 8088
Riverbend Young Lucy W1470
*Styles Upgrade J59
+Baldridge Isabel T935

SJH FD 4268 of 747 1010
*16855715

*B/R Future Direction 4268
DRMCTR/SH Objective 747

*CA Future Direction 5321
B/R Ruby 9114
*SS Objective T510 OT26
+Britt Evergreen 565

CED	BW	WW	YW	SC	DOC	HP	MILK	SEN	CWT	MRB	RE						
+16	-2.1	+49	+78	-07	+6	+13.3	+23	+4.19	+23	+1.18	+42						
ACT BW	78	205 WT	600	365 WT	1075	ADJ IMF	6.93	ADJ REA	14.2	ADJ SC	36.71						
\$W	+57.29	\$F	+21.64	\$G	+49.31	\$QG	+49.65	\$YG	-.34	\$B	+98.96						
CED	BW	WW	YW	DMI	YH	SC	DOC	HP	CEM	MILK	MW	MH	CW	MB	REA	FAT	TND
3	1	73	83	18	51	86	47	94	49	75	77	57	81	10	85	98	55

NON-PARENT BULLS

- Top 1% CED
- Top 2% \$QG
- Top 3% BW
- Top 3% Marb
- Top 10% \$G
- Top 15% \$EN
- Top 25% \$W

Number 1 BW Fall Yearling

Number 4 CED Fall Yearling

• Bronc 7560 offers both extreme calving ease and extreme MB and stems from the popular and high selling Bronc while stemming from a donor dam that shows IMF 10@106 and RE 10@100 while eight daughters in production show a combined WR 9@101.

47 44 Ten X 717

BIRTH DATE: 9-22-2017 BULL *19093524 TATTOO: 717

44 Ten X A215
17602427

*AAR Ten X 7008 SA

+44 Ms Retail Product 1552

*Mytty In Focus [RDF]
#AAR Lady Kelton 5551
#B/R New Day 454
+GAR Retail Product S 6001

44 Ruby of Tiffany 2111
+17144308

*Connealy Consensus 7229
+B/R Ruby of Tiffany 8250

*Connealy Consensus
Blue Lilly of Conanga 16
#N Bar Emulation EXT
B/R Ruby of Tiffany 5113

CED	BW	WW	YW	SC	DOC	HP	MILK	SEN	CWT	MRB	RE						
+3	+3.4	+64	+119	+42	+15	+10.1	+26	-14.72	+48	+35	+51						
ACT BW	78	205 WT	686	365 WT	1064	ADJ IMF	3.46	ADJ REA	13.5	ADJ SC	34.23						
\$W	+56.60	\$F	+78.29	\$G	+32.47	\$QG	+24.33	\$YG	+8.14	\$B	+135.99						
CED	BW	WW	YW	DMI	YH	SC	DOC	HP	CEM	MILK	MW	MH	CW	MB	REA	FAT	TND
55	88	43	4	76	41	88	64	10	14	66	42	32	12	68	40	1	96

NON-PARENT BULLS

- Top 10% YW
- Top 15% \$F
- Top 15% WW
- Top 25% CWT

• Ten X 717 offers tremendous growth and performance and is sired by the 44 Farms herd sire, Ten X A215 while stemming from a royally bred dam that combines the former breed registration leader and maternal standout, Consensus 7229 with the infamous maternal legend, EXT all while tracing to the legendary Ruby of Tiffany cow family.

46 44 Ten X 723 [OHF]

BIRTH DATE: 9-30-2017 BULL *19092106 TATTOO: 723

44 Ten X A215
17602427

*AAR Ten X 7008 SA

+44 Ms Retail Product 1552

*Mytty In Focus [RDF]
#AAR Lady Kelton 5551
#B/R New Day 454
+GAR Retail Product S 6001

44 Blackbird 4652
17945800

*EXAR Consolidate 2081B
Flag Blackbird 10557

*Connealy Consensus 7229
*EXAR Sophie 0107
*Connealy Impression
SCR Blackbird 80698

CED	BW	WW	YW	SC	DOC	HP	MILK	SEN	CWT	MRB	RE						
+3	+3.5	+66	+110	+1.19	+20	+11.0	+28	-13.39	+47	+89	+26						
ACT BW	79	205 WT	767	365 WT	1132	ADJ IMF	6.86	ADJ REA	13.1	ADJ SC	34.68						
\$W	+65.18	\$F	+67.86	\$G	+44.80	\$QG	+43.38	\$YG	+1.42	\$B	+151.06						
CED	BW	WW	YW	DMI	YH	SC	DOC	HP	CEM	MILK	MW	MH	CW	MB	REA	FAT	TND
71	88	27	44	38	37	51	44	49	29	34	16	5	17	37	64	13	52

NON-PARENT BULLS

- Top 10% \$QG
- Top 15% WW
- Top 20% YW
- Top 25% Milk
- Top 15% \$W
- Top 20% \$B
- Top 25% \$F
- Top 15% Marb
- Top 20% \$G
- Top 25% CWT

• Ten X 723 is a growth and performance son of the 44 Farms herd sire, Ten X A215 and stems from a productive dam that blends Consolidate 2081B with Impression and shows a WR 2@111, YR 2@104, IMF 2@119 and RE 2@107.

48 44 Ten X 722

BIRTH DATE: 9-30-2017 BULL *19092105 TATTOO: 722

44 Ten X A215
17602427

*AAR Ten X 7008 SA

+44 Ms Retail Product 1552

*Mytty In Focus [RDF]
#AAR Lady Kelton 5551
#B/R New Day 454
+GAR Retail Product S 6001

Limbaugh Farms Blackcap 304
17734521

Ankonian Werner Wild Fire 96
44 Miss Blackbird 8582

#SAV 8180 Traveler 004 [RDF]
FSR Elba Special Design S406
#B/R 65R Genesis
B/R Blackbird 4275

CED	BW	WW	YW	SC	DOC	HP	MILK	SEN	CWT	MRB	RE						
+9	+7	+52	+89	+25	+20	+14.9	+17	+7.49	+23	+52	+54						
ACT BW	80	205 WT	630	365 WT	1081	ADJ IMF	4.83	ADJ REA	14.5	ADJ SC	33.68						
\$W	+47.12	\$F	+48.90	\$G	+40.38	\$QG	+31.65	\$YG	+8.73	\$B	+102.71						
CED	BW	WW	YW	DMI	YH	SC	DOC	HP	CEM	MILK	MW	MH	CW	MB	REA	FAT	TND
15	26	68	62	49	80	74	65	27	52	35	64	75	83	78	33	9	83

NON-PARENT BULLS

- Top 10% \$EN

• Ten X 722 is a low birth and balanced trait son of the 44 Farms herd sire, Ten X A215 that stems from a dam that blends Wild Fire with Genesis and shows a WR 2@101 and YR 2@100.

44 FALL YEARLINGS

49

44 Consensus 7439

BIRTH DATE: 11-26-2017 BULL *18961636 TATTOO: 7439

Riverbend Consensus Z1148
+*17311701

#*Connealy Consensus 7229
+*Riverbend Lucy U1187

#*Connealy Consensus
Blue Lilly of Conanga 16
#*SS Objective T510 OT26
+Basin Lucy 3829

DSA Ambush 2779
+16709641

#*B/R Ambush 28
+BJ Predestined 6082

#Rockn D Ambush 1531
+B/R Ruby of Tiffany 8250
#*GAR Predestined
+BJAF Rita 423 1157 FD

CED	BW	WW	YW	SC	DOC	HP	MILK	SEN	CWT	MRB	RE						
+8	+1.9	+52	+95	+1.23	+5	+13.1	+28	-9.53	+44	+1.17	+5.8						
ACT BW	73	205 WT	697	365 WT	1169	ADJ IMF	7.40	ADJ REA	13.5	ADJ SC	37.31						
\$W	+52.96	\$F	+51.95	\$G	+54.71	\$QG	+49.45	\$YG	+5.26	\$B	+154.26						
CED	BW	WW	YW	DMI	YH	SC	DOC	HP	CEM	MILK	MW	MH	CW	MB	REA	FAT	TND
41	81	45	47	89	45	12	75	9	80	48	72	63	37	3	59	63	84

- NON-PARENT BULLS**
- Top 2% \$QG
 - Top 3% \$G
 - Top 3% Marb
 - Top 15% \$B
 - Top 25% Milk

Number 5 SC Spring Yearling

• Consensus 7439 is a low birth, balanced trait and high MB prospect sired by the 44 Farms herd sire, Consensus Z1148 and traces to a dam that blends the carcass and performance of Ambush 28 with the former breed MB leader, Predestined. The dam of 7439 shows a BR 3@98, WR 3@102, YR 3@100 and IMF 3@112 while one daughter in production shows a WR 1@104.



44 CONSENSUS 7409 / Lot 50

50

44 Consensus 7409 [DDF]

BIRTH DATE: 11-12-2017 BULL 18948814 TATTOO: 7409

Riverbend Consensus Z1148
+*17311701

#*Connealy Consensus 7229
+*Riverbend Lucy U1187

#*Connealy Consensus
Blue Lilly of Conanga 16
#*SS Objective T510 OT26
+Basin Lucy 3829

44 Ruby of Tiffany 1639
+16992140

#*B/R New Day 454
+B/R Ruby of Tiffany 64

#*Boyd New Day 8005
B/R Ruby 1224
#Rockn D Ambush 1531
+B/R Ruby of Tiffany 8250

CED	BW	WW	YW	SC	DOC	HP	MILK	SEN	CWT	MRB	RE						
+5	+1.7	+51	+84	+3.2	+4	+14.3	+22	-6.7	+36	+8.4	+2.7						
ACT BW	66	205 WT	633	365 WT	1105	ADJ IMF	8.09	ADJ REA	13.8	ADJ SC	33.86						
\$W	+47.13	\$F	+27.09	\$G	+44.97	\$QG	+41.88	\$YG	+3.09	\$B	+120.16						
CED	BW	WW	YW	DMI	YH	SC	DOC	HP	CEM	MILK	MW	MH	CW	MB	REA	FAT	TND
81	57	71	60	96	43	34	40	23	64	58	43	67	48	14	81	46	40

- NON-PARENT BULLS**
- Top 15% \$QG
 - Top 15% Marb
 - Top 20% \$G

Number 5 ADJ IMF Fall Yearling

• Consensus 7409 is a balanced trait son of the 44 Farms herd sire, Consensus Z1148 and stems from a dam that combines the 44 Farms herd sire, New Day 454 with Ambush 1531 while tracing to the infamous Ruby of Tiffany cow family. The dam of 7409 shows a BR 4@95, WR 4@100, and IMF 2@115.

51

44 Navigator 71001

BIRTH DATE: 9-7-2017 BULL 19102138 TATTOO: 71001

Thomas Navigator 5771
*18368554

#*Connealy Black Granite
*Thomas Ester 2327

#*Connealy Consensus 7229
#Eura Elga of Conanga 9109
#SAV Net Worth 4200
+*Thomas Ester 8628

Thomas Lady Jet 5412
18164235

**PA Full Power 1208
*Thomas Lady Jet 2187

**PA Power Tool 9108
*Pine View SQR Rita W091
#*Summitcrest Complete 1P55 [RDF]
+*Thomas Lady Jet 81291

CED	BW	WW	YW	SC	DOC	HP	MILK	SEN	CWT	MRB	RE						
+4	+3.4	+71	+124	+5.6	+16	+10.0	+14	-9.96	+52	+4.9	+9.8						
ACT BW	83	205 WT	687	365 WT	1226	ADJ IMF	4.89	ADJ REA	13.8	ADJ SC	37.28						
\$W	+43.85	\$F	+93.57	\$G	+39.59	\$QG	+30.48	\$YG	+9.11	\$B	+161.13						
CED	BW	WW	YW	DMI	YH	SC	DOC	HP	CEM	MILK	MW	MH	CW	MB	REA	FAT	TND
93	93	6	8	46	14	37	57	89	68	95	2	2	5	70	5	18	32

- NON-PARENT BULLS**
- Top 4% REA
 - Top 5% WW
 - Top 10% \$B
 - Top 10% \$F
 - Top 10% YW
 - Top 15% CWT

• Navigator 71001 is a growth, performance and \$B prospect offering a unique pedigree that blends Navigator 5771 with a dam that combines the carcass strength of Full Power 1208 with the former breed RE leader, Complete 1P55.

52

44 Revenue 7526 [DDC]

BIRTH DATE: 9-5-2017 BULL 18889863 TATTOO: 7526

FF Rito 3R35 of 9Q23 Revenue
+*17697431

#*Rito Revenue 5M2 of 2536 Pre
*Rita 9Q23 of Rita 5F56 GHM

#*GAR Predestined
GAR Precision 2536
#Gardens Highmark
+*Rita 5F56 of 1198 FD

HR Blackbird 5643
+18410555

*Quaker Hill Rampage 0A36 [RDF]
+MGR Blackbird 8055

#MCC Daybreak
+*QHF Blackcap 6E2 of 4V16 4355
#*GAR Predestined
+EXAR Blackbird 5005

CED	BW	WW	YW	SC	DOC	HP	MILK	SEN	CWT	MRB	RE						
+12	+7	+42	+80	-.28	+4	+9.6	+30	-4.84	+28	+1.18	+5.6						
ACT BW	70	ACT 205 WT	719	365 WT	1055	ACT IMF	3.77	ACT REA	12.4	ADJ SC	30.91						
\$W	+49.23	\$F	+35.35	\$G	+51.72	\$QG	+49.65	\$YG	+2.07	\$B	+118.77						
CED	BW	WW	YW	DMI	YH	SC	DOC	HP	CEM	MILK	MW	MH	CW	MB	REA	FAT	TND
6	20	91	82	40	91	71	71	42	67	25	90	94	89	11	44	97	82

- NON-PARENT BULLS**
- Top 2% \$QG
 - Top 3% Marb
 - Top 5% \$G
 - Top 10% CED
 - Top 15% Milk

Number 2 ADJ REA Fall Yearling

Number 4 Milk Fall Yearling

• Revenue 7526 is a calving ease and extreme MB son of Rito 3R35 and stems from a dam that blends the breed's leading multi-trait sire, Rampage with the breed's former MB leader, Predestined.

44 MULTI-TRAIT BULLS

53

44 Citation 75000

BIRTH DATE: 11-16-2017 BULL 19091219 TATTOO: 75000

KCF Bennett Citation
*18476755

+*KCF Bennett Consent Y75
*Thomas Patricia 9705

#*Connealy Consensus
+KCF Miss Protege W148
#*SS Objective T510 OT26
+Thomas Patricia 71138

44 Blackbird 1051
16954119

#*B/R New Day 454
+44 Blackbird 9041

#*Boyd New Day 8005
B/R Ruby 1224
#*Rito 112 of 2536 Rito 616
B/R Blackbird 4275

CED	BW	WW	YW	SC	DOC	HP	MILK	SEN	CWT	MRB	RE
+3	+3.3	+55	+105	-.01	+10	+8.9	+16	+7.0	+38	+79	+95
ACT BW	80	ACT 205 WT	719	365 WT	825	ACT IMF	3.77	ACT REA	12.4	ADJ SC	30.18
\$W	+35.23	\$F	+58.50	\$G	+51.11	\$QG	+40.60	\$YG	+10.51	\$B	+132.67

CED	BW	WW	YW	DMI	YH	SC	DOC	HP	CEM	MILK	MW	MH	CW	MB	REA	FAT	TND
86	89	60	56	45	28	84	33	67	98	98	41	62	71	35	13	18	82

NON-PARENT BULLS

- Top 5% REA
- Top 10% \$G
- Top 20% \$QG
- Top 20% Marb
- Top 25% \$EN



44 CITATION 75000 / Lot 53

Number 3 REA Spring Yearling

Citation 75000 is a growth and performance son of the popular 44 Farms herd sire, Citation and stems from a dam that blends the 44 Farms proven maternal and carcass sire, New Day 454 with long time breed carcass sire, Rito 112.

54

44 Citation 78519

BIRTH DATE: 10-22-2017 BULL +*18939343 TATTOO: 78519

KCF Bennett Citation
*18476755

+*KCF Bennett Consent Y75
*Thomas Patricia 9705

#*Connealy Consensus
+KCF Miss Protege W148
#*SS Objective T510 OT26
+Thomas Patricia 71138

44 Ruby 3820
+*17637455

+*Rito 9Q13 of Rita 5F56 GHM
B/R Ruby 1224

#Gardens Highmark
+*Rita 5F56 of 1198 FD
#B/R New Design 323
+HF Ruby 036-951

CED	BW	WW	YW	SC	DOC	HP	MILK	SEN	CWT	MRB	RE
+6	+2.7	+71	+127	+4.4	+16	+10.4	+25	-19.06	+49	+84	+1.13
ACT BW	83	205 WT	521	365 WT	902	ADJ IMF	4.13	ADJ REA	11.6	ADJ SC	32.38
\$W	+62.98	\$F	+94.78	\$G	+52.29	\$QG	+41.88	\$YG	+10.41	\$B	+165.61

CED	BW	WW	YW	DMI	YH	SC	DOC	HP	CEM	MILK	MW	MH	CW	MB	REA	FAT	TND
69	79	4	7	47	64	17	23	74	66	26	26	65	12	16	1	8	44

NON-PARENT BULLS

- Top 1% REA
- Top 4% YW
- Top 5% \$F
- Top 5% \$G
- Top 5% WW
- Top 10% \$B
- Top 15% \$QG
- Top 15% \$W
- Top 15% Marb
- Top 25% CWT



44 RUBY 3820 / A son of this former breed RE leader sells as Lot 54.

Number 4 REA Fall Yearling

Citation 78519 offers extreme growth and performance along with strong carcass and \$B projections and combines the popular 44 Farms herd sire, Citation with the donor dam Ruby 3820. The dam of 78519 shows a WR 2@105, YR 2@103 and RE 22@105.

55

44 Colonel 7515

BIRTH DATE: 9-24-2017 BULL +*19151658 TATTOO: 7515

Baldridge Colonel C251
+*18493773

+*Baldridge Xpand x743
*Baldridge Isabel Y69

#*Hoover Dam
Baldridge Queen S87
#*Styles Upgrade J59
+Baldridge Isabel T935

XLAR Lucy B95
*17896221

+*Rito 9Q13 of Rita 5F56 GHM
Basin Lucy 0215

#Gardens Highmark
+*Rita 5F56 of 1198 FD
#*BPF Special Focus 504
+Basin Lucy OT18

CED	BW	WW	YW	SC	DOC	HP	MILK	SEN	CWT	MRB	RE
-2	+3.2	+69	+123	+9.5	+14	+8.5	+24	-13.16	+65	+46	+1.08
ACT BW	74	205 WT	581	365 WT	995	ADJ IMF	3.98	ADJ REA	13.3	ADJ SC	36.71
\$W	+61.88	\$F	+97.62	\$G	+37.34	\$QG	+29.23	\$YG	+8.11	\$B	+181.31

CED	BW	WW	YW	DMI	YH	SC	DOC	HP	CEM	MILK	MW	MH	CW	MB	REA	FAT	TND
92	85	14	22	21	70	71	25	39	71	30	5	19	3	35	12	30	22

NON-PARENT BULLS

- Top 2% \$B
- Top 2% REA
- Top 3% CWT
- Top 4% \$F
- Top 10% WW
- Top 10% YW
- Top 20% \$W



44 COLONEL 7515 / Lot 55

Number 3 CW Fall Yearling

Number 5 \$B Fall Yearling

Colonel 7515 is a tremendous growth, performance and RE son of the popular and high selling Colonel C251 and traces to a donor dam that combines Rito 9Q13 with Special Focus. The dam of 7515 shows a RE record 5@107.

44 CARCASS BULLS

56

44 Rampage 77627

BIRTH DATE: 11-4-2017 BULL *18949438 TATTOO: 77627

#MCC Daybreak #*Boyd New Day 8005
 Quaker Hill Rampage 0A36 [RDF] #MCC Miss Focus 134
 *16925771 *QHF Blackcap 6E2 of 4V16 4355
 Ideal 4355 of 0T26 2440
 *QHF Blackcap 4V16 of 1H8

*EXAR Consensus 2850B #*Connealy Consensus 7229
 *SandPoint Lucy 2636 #GAR Predestined N605
 #*Connealy Consensus 7229
 #Basin Lucy 8593

44 Lucy 411
 18059275

CED	BW	WW	YW	SC	DOC	HP	MILK	SEN	CWT	MRB	RE
+5	+4.0	+69	+114	+41	+17	+9.3	+22	-7.17	+53	+35	+1.08
ACT BW	83	205 WT	631	365 WT	1071	ADJ IMF	4.29	ADJ REA	14.3	ADJ SC	34.80
\$W	+60.42	\$F	+71.22	\$G	+35.55	\$QG	+24.33	\$YG	+11.22	\$B	+150.52

CED	BW	WW	YW	DMI	YH	SC	DOC	HP	CEM	MILK	MW	MH	CW	MB	REA	FAT	TND
61	76	4	8	55	42	66	70	74	48	75	77	6	62	4	19	49	

NON-PARENT BULLS

- Top 2% REA
- Top 10% WW
- Top 15% CWT
- Top 15% YW
- Top 20% \$B
- Top 20% \$W
- Top 25% \$F

Rampage 77627 is a powerful growth and RE prospect sired by the breed's popular multi-trait star, Rampage, by a dam that blends Consensus with the infamous Lucy cow family and shows one daughter in production with a WR 1@110.

58

44 Ransom 7D75

BIRTH DATE: 10-23-2017 BULL *19086379 TATTOO: 7D75

CoX Ransom 5032 #*Quaker Hill Rampage 0A36 [RDF] #MCC Daybreak
 *18173481 *CoX Lucy 2935 Y22C *QHF Blackcap 6E2 of 4V16 4355
 *Callaways Cure All 1353
 *Basin Lucy 2935

*AAR Ten X 7008 SA #*Mytty In Focus [RDF]
 Kuhle Miss Ten X 7863 C91 #AAR Lady Kelton 5551
 *18233381 *EXAR Blackcap 7863 #*EXAR Upshot 0562B
 *Riverbend Blackcap W944

CED	BW	WW	YW	SC	DOC	HP	MILK	SEN	CWT	MRB	RE
+9	-1	+64	+106	+27	+10	+11.4	+21	-4.37	+39	+8.0	+6.3
ACT BW	65	205 WT	686	365 WT	1115	ADJ IMF	6.03	ADJ REA	12.1	ADJ SC	34.25
\$W	+64.33	\$F	+67.07	\$G	+47.20	\$QG	+40.86	\$YG	+6.34	\$B	+143.02

CED	BW	WW	YW	DMI	YH	SC	DOC	HP	CEM	MILK	MW	MH	CW	MB	REA	FAT	TND
10	40	17	44	77	78	54	88	12	56	94	31	69	38	23	42	44	41

NON-PARENT BULLS

- Top 15% \$G
- Top 15% \$QG
- Top 15% \$W
- Top 15% WW
- Top 20% BW
- Top 20% Marb
- Top 25% \$B
- Top 25% YW

Ransom 7D75 is a calving ease, growth and strong carcass son of Ransom 5032 that stems from a dam that blends the breed's proven multi-trait leader, Ten X with the popular and proven Upshot 0562B.

57

44 Ransom 7934

BIRTH DATE: 10-17-2017 BULL *19066005 TATTOO: 7934

CoX Ransom 5032 #*Quaker Hill Rampage 0A36 [RDF] #MCC Daybreak
 *18173481 *CoX Lucy 2935 Y22C *QHF Blackcap 6E2 of 4V16 4355
 Callaways Cure All 1353
 *Basin Lucy 2935

#*Baldridge Waylon W34 #*GAR-EGL Protege
 #Baldridge Blackcap T163
 #B/R Future Direction 4268
 DRMCTR/SH Objective 747

RMRK Blackcap 5801
 *18380936

CED	BW	WW	YW	SC	DOC	HP	MILK	SEN	CWT	MRB	RE
+6	+1.7	+66	+105	-31	+18	+13.2	+19	-6.57	+42	+9.6	+9.3
ACT BW	57	205 WT	623	365 WT	1149	ADJ IMF	7.43	ADJ REA	14.4	ADJ SC	36.06
\$W	+57.26	\$F	+65.77	\$G	+52.83	\$QG	+44.99	\$YG	+7.84	\$B	+155.55

CED	BW	WW	YW	DMI	YH	SC	DOC	HP	CEM	MILK	MW	MH	CW	MB	REA	FAT	TND
60	67	9	20	45	60	86	47	23	72	99	8	49	17	21	5	31	29

NON-PARENT BULLS

- Top 4% \$G
- Top 10% \$QG
- Top 10% Marb
- Top 10% REA
- Top 15% \$B
- Top 15% WW
- Top 25% \$W

Ransom 7934 is a low birth, growth and strong carcass prospect sired by Ransom 5032 and stems from a donor dam that blends the growth and performance of Waylon W34 with the proven carcass sire, Future Direction 4268.

59

44 Trending 78529

BIRTH DATE: 10-30-2017 BULL *18933102 TATTOO: 78529

44 Trending 4413 #*VAR Discovery 2240 [RDF] #*AAR Ten X 7008 SA
 *17903712 *44 Ruby 2477 *Deer Valley Rita 0308
 *44 Conveyance 0X52
 B/R Ruby 1224

Rita 0239 of Rita 7068 5M2 #*Rito Revenue 5M2 of 2536 Pre #*GAR Predestined
 +16874027 *Rita 7068 of Rita 5FH8 Obj GAR Precision 2536
 *SS Objective T510 0T26
 *Rita 5FH8 of Rita 2V5 FD

CED	BW	WW	YW	SC	DOC	HP	MILK	SEN	CWT	MRB	RE
+9	+2.2	+63	+110	+4.3	+17	+6.8	+26	-13.52	+50	+1.33	+9.0
ACT BW	77	205 WT	521	365 WT	855	ADJ IMF	5.94	ADJ REA	11.9	ADJ SC	30.64
\$W	+60.33	\$F	+70.88	\$G	+58.62	\$QG	+52.84	\$YG	+5.78	\$B	+171.09

CED	BW	WW	YW	DMI	YH	SC	DOC	HP	CEM	MILK	MW	MH	CW	MB	REA	FAT	TND
25	60	16	37	83	44	57	21	79	50	82	47	26	46	3	17	74	83

NON-PARENT BULLS

- Top 1% \$G
- Top 1% \$QG
- Top 1% Marb
- Top 5% \$B
- Top 10% REA
- Top 20% \$W
- Top 20% CWT
- Top 20% WW
- Top 20% YW

Number 3 Marb Fall Yearling

Trending 78529 offers tremendous growth and carcass strength while stemming from the popular 44 Farms herd sire, Trending 4413 and Rita 0239, the donor dam that blends Revenue 5M2 with Objective while showing an IMF record 49@110 and RE 49@100 while five daughters in production show a combined WR 10@101.

60

44 Trending 7373

BIRTH DATE: 10-17-2017 BULL *18928609 TATTOO: 7373

44 Trending 4413 #*VAR Discovery 2240 [RDF] #*AAR Ten X 7008 SA
 *17903712 *44 Ruby 2477 *Deer Valley Rita 0308
 *44 Conveyance 0X52
 B/R Ruby 1224

44 Young Lucy P226 #*GAR-EGL Protege #*Rito 112 of 2536 Rito 616
 *17864995 *Murcielago Young Lucy 9256 LB 6807 Isabel 339
 #Sitz Upward 307R
 *Murcielago Young Lucy 7216

CED	BW	WW	YW	SC	DOC	HP	MILK	SEN	CWT	MRB	RE
+3	+2.5	+68	+111	+0.6	+25	+8.5	+16	+2.12	+37	+1.15	+5.2
ACT BW	74	205 WT	615	365 WT	1039	ADJ IMF	6.87	ADJ REA	12.4	ADJ SC	34.03
\$W	+59.30	\$F	+72.98	\$G	+56.05	\$QG	+49.01	\$YG	+7.04	\$B	+148.62

CED	BW	WW	YW	DMI	YH	SC	DOC	HP	CEM	MILK	MW	MH	CW	MB	REA	FAT	TND
89	91	13	43	96	55	85	68	44	65	100	63	62	70	3	71	21	62

NON-PARENT BULLS

- Top 2% \$G
- Top 3% \$QG
- Top 3% Marb
- Top 10% WW
- Top 20% \$B
- Top 20% \$EN
- Top 20% \$F
- Top 20% \$W
- Top 20% YW

Trending 7373 is a growth, performance and extreme MB son of the 44 Farms herd sire, Trending 4413 and stems from a donor dam that blends Protégé with the long time breed performance sire, Upward.

**FOR THOSE UNABLE TO ATTEND
 IN PERSON ON SALE DAY**

**SUPERIOR
 Productions
 SLA-TV**

dish 998

44 MARBLING AND RE BULLS



44 TRENDING 4413 / The popular herd sire of Lot 61.

63 44 Journey 71008

BIRTH DATE: 9-8-2017 BULL *19107999 TATTOO: 71008

WR Journey-1X74 *B/R Future Direction 4268 #CA Future Direction 5321
 +*16924332 2 Bar 5050 New Design 7831 B/R Ruby 9114
 #+GAR New Design 5050
 2 Bar 036 Lady 0107

Thomas Elsa 0184 #+B/R Ambush 28 #Rockn D Ambush 1531
 #16698484 #Thomas Elsa 6512 #B/R Ruby of Tiffany 8250
 #Ironwood New Level
 Thomas Elsa 4092

CED	BW	WW	YW	SC	DOC	HP	MILK	\$EN	CWT	MRB	RE						
+11	+5	+42	+77	+67	+17	+12.4	+33	-13.02	+39	+82	+80						
ACT BW	77	205 WT	586	365 WT	1157	ADJ IMF	4.71	ADJ REA	16.0	ADJ SC	37.78						
\$W	+48.04	\$F	+36.11	\$G	+50.41	\$QG	+41.40	\$YG	+9.01	\$B	+145.89						
CED	BW	WW	YW	DMI	YH	SC	DOC	HP	CEM	MILK	MW	MH	CW	MB	REA	FAT	TND
69	50	93	91	25	43	61	64	47	14	76	11	7	72	33	17	30	1

NON-PARENT BULLS

- Top 5% Milk
- Top 10% \$G
- Top 15% \$QG
- Top 15% REA
- Top 20% Marb
- Top 20% \$B

Number 2 Milk Fall Yearling Number 3 ADJ REA Fall Yearling

• Journey 71008 is a calving ease and strong carcass prospect sired by the popular Journey-1X74 and stems from a dam that combines the performance and carcass sire, Ambush 28 with New Level. The dam of 71008 shows a WR 6@103, IMF 6@108 and RE 6@100.

61 44 Trending 74016

BIRTH DATE: 9-4-2017 BULL +*18989048 TATTOO: 74016

44 Trending 4413
 +*17903712

*VAR Discovery 2240 [RDF] #*AAR Ten X 7008 SA
 +*44 Ruby 2477 +*Deer Valley Rita Q308
 +*44 Conveyance OX52
 B/R Ruby 1224

Daltons Rita 298
 +*17516367

+*Rito 9Q13 of Rita 5F56 GHM #Gardens Highmark
 +*Rita 7041 of Rita 5M13 OBJ +*Rita 5F56 of 1198 FD
 #*SS Objective T510 OT26
 +*Rita 5M13 of 2V9 Predestined

CED	BW	WW	YW	SC	DOC	HP	MILK	\$EN	CWT	MRB	RE						
+7	+2.3	+57	+107	+34	+22	+7.6	+16	+1.11	+32	+94	+68						
ACT BW	66	205 WT	586	365 WT	988	ADJ IMF	5.08	ADJ REA	12.8	ADJ SC	34.66						
\$W	+42.13	\$F	+75.52	\$G	+51.23	\$QG	+44.54	\$YG	+6.69	\$B	+135.87						
CED	BW	WW	YW	DMI	YH	SC	DOC	HP	CEM	MILK	MW	MH	CW	MB	REA	FAT	TND
55	86	45	45	93	57	49	34	51	39	81	37	17	63	24	54	62	64

NON-PARENT BULLS

- Top 10% \$G
- Top 10% Marb
- Top 25% \$EN
- Top 25% YW
- Top 10% \$QG
- Top 20% \$F
- Top 25% REA

• Trending 74016 is a direct son of the popular 44 Farms herd sire, Trending 4413 by a donor dam that blends the infamous high RE sire, Rito 9Q13 with the proven carcass and maternal sire, Objective.

64 44 Advance 7040

BIRTH DATE: 10-20-2017 BULL *19099070 TATTOO: 7040

44 Advance 556
 +*18111226

*GAR Advance #*GAR Progress
 #GAR 5050 New Design A84
 #GAR Game On
 +*Rita 9Q15 of Rita 5F56 GHM

Deer Valley Rita 5388
 *18185570

*JMB Traction 292 [RDF] #*Sitz Top Game 561X
 *JMB Emulota 013
 #*Connealy All Around
 +*Davis Rita 4001

CED	BW	WW	YW	SC	DOC	HP	MILK	\$EN	CWT	MRB	RE						
+4	+3.4	+59	+98	+34	+11	+15.0	+33	-23.86	+36	+84	+94						
ACT BW	78	205 WT	712	365 WT	1058	ADJ IMF	6.13	ADJ REA	14.4	ADJ SC	36.65						
\$W	+55.52	\$F	+50.85	\$G	+52.51	\$QG	+41.88	\$YG	+10.63	\$B	+135.19						
CED	BW	WW	YW	DMI	YH	SC	DOC	HP	CEM	MILK	MW	MH	CW	MB	REA	FAT	TND
33	64	24	68	54	3	66	63	17	41	24	13	9	36	15	13	12	66

NON-PARENT BULLS

- Top 4% \$G
- Top 5% Milk
- Top 5% REA
- Top 15% Marb

Number 2 Milk Fall Yearling

• Advance 7040 is a performance son of the 44 Farms herd sire, Advance 556 and stems from a dam that combines the maternal and performance sire, Traction 292 with All Around.

62 44 Journey 7285

BIRTH DATE: 10-27-2017 BULL +*19049073 TATTOO: 7285

WR Journey-1X74
 +*16924332

*B/R Future Direction 4268 #CA Future Direction 5321
 B/R Ruby 9114
 2 Bar 5050 New Design 7831 #+GAR New Design 5050
 2 Bar 036 Lady 0107

VAR Blackbird 3374
 +*17607620

#*AAR Ten X 7008 SA #*Mytty In Focus [RDF]
 #AAR Lady Kelton 5551
 +*Sandpoint Blackbird 8809 #*Connealy Onward
 +*Riverbend Blackbird 4301

CED	BW	WW	YW	SC	DOC	HP	MILK	\$EN	CWT	MRB	RE						
+8	+1.3	+69	+128	+1.19	+23	+10.0	+29	-24.52	+56	+51	+105						
ACT BW	75	205 WT	586	365 WT	997	ADJ IMF	3.69	ADJ REA	13.0	ADJ SC	34.54						
\$W	+67.96	\$F	+107.88	\$G	+41.17	\$QG	+31.29	\$YG	+9.88	\$B	+175.57						
CED	BW	WW	YW	DMI	YH	SC	DOC	HP	CEM	MILK	MW	MH	CW	MB	REA	FAT	TND
84	73	6	5	26	30	43	12	34	58	73	2	9	7	38	2	3	8

NON-PARENT BULLS

- Top 2% \$F
- Top 3% \$B
- Top 10% \$W
- Top 10% WW
- Top 2% REA
- Top 4% YW
- Top 10% CWT
- Top 25% Milk

Number 5 Milk Fall Yearling

Number 5 \$F Fall Yearling

• Journey 7285 is a low birth, high growth and high RE son of the popular Journey-1X74 and stems from a popular and productive donor dam that blends Ten X with the breed herd sire producing matriarch, Blackbird 8809. The dam of 7285 shows a BR 1@99, WR 1@106, YR 1@109, IMF 3@100 and RE 3@104.



44 FALL YEARLINGS



44 TEN X 730 / Lot 65

65

44 Ten X 730

BIRTH DATE: 10-23-2017 BULL *19092109 TATTOO: 730

44 Ten X A215
17602427

#*AAR Ten X 7008 SA

+44 Ms Retail Product 1552

#*Mytty In Focus [RDF]

#AAR Lady Kelton 5551

#*B/R New Day 454

+GAR Retail Product S 6001

44 Barbara 3439
17789450

+44 Right Time 07X3

Holt Barbara W507

#Hyline Right Time 338

B/R Enchantress T Erica 7200

#*B/R New Frontier 095

B/R Missouri Barbara 542

CED	BW	WW	YW	SC	DOC	HP	MILK	SEN	CWT	MRB	RE						
+8	+1.7	+44	+83	+43	+21	+12.8	+13	+12.94	+24	+71	+52						
ACT BW	72	205 WT	495	365 WT	959	ADJ IMF	4.65	ADJ REA	13.5	ADJ SC	27.41						
\$W	+28.59	\$F	+42.82	\$G	+45.17	\$QG	+38.33	\$YG	+6.84	\$B	+107.85						
CED	BW	WW	YW	DMI	YH	SC	DOC	HP	CEM	MILK	MW	MH	CW	MB	REA	FAT	TND
40	55	75	62	42	38	71	52	48	26	99	58	34	73	26	25	47	74

NON-PARENT BULLS

• Top 5% \$EN

• Top 20% \$G

• Top 25% \$QG

• Ten X 730 is a low birth son of the 44 Farms herd sire, Ten X A215 and traces to a dam that combines the 44 Farms herd sire, Right Time 07X3 with the infamous maternal and performance sire, New Frontier 095. The dam of 730 shows an IMF record 2@104 and RE 2@102.

66

44 Capitalist 7843

BIRTH DATE: 11-7-2017 BULL *18962854 TATTOO: 7843

44 028 Capitalist 3074
+17611883

#*Connealy Capitalist 028 [RDF]

+Sitz Henrietta Pride 639T

#*SAV Final Answer 0035 [RDF]

Prides Pita of Conanga 8821

#*Connealy Onward

Sitz Henrietta Pride 81M

44 Lady Ida 1318
16995386

44 Overtime 7024

B/R Lady Ida 250

#*Connealy Overtime

+Miss MCK Lead ON 4056

#Basin Max 602C

B/R Lady Ida 8216

CED	BW	WW	YW	SC	DOC	HP	MILK	SEN	CWT	MRB	RE						
+5	+2.0	+54	+94	+88	+19	+9.0	+24	-10.83	+35	+34	+63						
ACT BW	78	ACT 205 WT	931	365 WT	1012	ACT IMF	4.02	ACT REA	11.5	ADJ SC	33.90						
\$W	+45.26	\$F	+57.86	\$G	+27.00	\$QG	+23.80	\$YG	+3.20	\$B	+117.74						
CED	BW	WW	YW	DMI	YH	SC	DOC	HP	CEM	MILK	MW	MH	CW	MB	REA	FAT	TND
91	93	43	28	68	10	20	53	8	96	32	8	20	28	61	32	84	74

• Capitalist 7843 is a balanced trait son of the 44 Farms herd sire, Capitalist 3074 and stems from a dam that combines the 44 Farms herd sire, Overtime 7024 with the infamous power and performance legends, Max 602C.



44 CAPITALIST 7843 / Lot 66

44 BALANCED-TRAIT BULLS

67

44 Absolute 7500

BIRTH DATE: 8-9-2017 BULL *19151535 TATTOO: 7500

KCF Bennett Absolute
#16430795

#SAV Final Answer 0035 [RDF]
Thomas Miss Lucy 5152

#Sitz Traveler 8180
SAV Emulous 8145
#+Wulffs Ext 6106
Thomas Miss Lucy 3050

EXAR Ruby of Tiffany 1756
+16882879

#Connealy Consensus 7229
B/R Ruby of Tiffany 5255

#Connealy Consensus
Blue Lilly of Conanga 16
#+B/R Ambush 28
+B/R Ruby of Tiffany 1210

CED	BW	WW	YW	SC	DOC	HP	MILK	SEN	CWT	MRB	RE
+10	+4	+47	+80	+73	+15	+8.0	+21	+8.01	+16	+1.09	+3.8
ACT BW	74	ACT 205 WT	650	365 WT	837	ACT IMF	4.23	ACT REA	11.0	ADJ SC	33.02
\$W	+49.75	\$F	+34.94	\$G	+50.96	\$QG	+47.75	\$YG	+3.21	\$B	+94.81

CED	BW	WW	YW	DMI	YH	SC	DOC	HP	CEM	MILK	MW	MH	CW	MB	REA	FAT	TND
3	5	85	90	20	73	82	74	85	89	75	83	94	94	6	70	85	46

NON-PARENT BULLS

- Top 4% \$QG
- Top 5% Marb
- Top 10% \$EN
- Top 10% \$G
- Top 25% CED

Absolute 7500 is a calving ease and high MB son of Bennett Absolute and stems from a dam that offers a royal pedigree that blends the former breed registration leader and maternal legend, Consensus 7229 with the infamous performance and carcass sire, Ambush 28.



44 CITATION 75005 / Lot 70

68

44 Ten X 7781

BIRTH DATE: 11-17-2017 BULL 18945475 TATTOO: 7781

Ah/sjh 9368 Ten X 807B
+*17905531

#AAR Ten X 7008 SA
+2 Bar Mile High 9368

#Mytty In Focus [RDF]
#AAR Lady Kelton 5551
#*Riverbend Mile High 3718
2 Bar Objective 863

JAR Rose B614
18101027

Schiefelbein Starsky 1351
JAR Rose 5-100G

#TC Aberdeen 759
Frosty Ipod 4477
*WK Roger 8165
JAR Rose 1185

CED	BW	WW	YW	SC	DOC	HP	MILK	SEN	CWT	MRB	RE
+8	+6	+48	+84	+46	+16	+7.8	+28	-8.77	+34	+62	+62
ACT BW	74	205 WT	666	365 WT	1034	ADJ IMF	4.40	ADJ REA	13.6	ADJ SC	30.40
\$W	+50.28	\$F	+36.93	\$G	+42.21	\$QG	+35.35	\$YG	+6.86	\$B	+121.40

CED	BW	WW	YW	DMI	YH	SC	DOC	HP	CEM	MILK	MW	MH	CW	MB	REA	FAT	TND
38	39	82	57	39	21	60	17	27	8	63	21	19	56	35	26	11	15

NON-PARENT BULLS

- Top 25% \$G
- Top 25% Milk

Ten X 7781 is a low birth and balanced trait son of the 44 Farms herd sire, Ten X 807B and traces to an outcross dam that blends Starsky 1351 with Roger 8165.

70

44 Citation 75005

BIRTH DATE: 11-20-2017 BULL 19091221 TATTOO: 75005

KCF Bennett Citation
*18476755

*KCF Bennett Consent Y75
*Thomas Patricia 9705

#Connealy Consensus
+KCF Miss Protege W148
#SS Objective T510 OT26
+Thomas Patricia 71138

Deer Valley Primrose 9021
+16570386

#B/R Ambush 28
+Roth Primrose 1247

#Rockn D Ambush 1531
+B/R Ruby of Tiffany 8250
#Twin Valley Precision E161 [RDF]
N Bar Primrose 2424

CED	BW	WW	YW	SC	DOC	HP	MILK	SEN	CWT	MRB	RE
+8	+6	+41	+81	+16	+11	+9.1	+39	-18.09	+31	+63	+57
ACT BW	85	ACT 205 WT	762	365 WT	1081	ACT IMF	6.19	ACT REA	16.2	ADJ SC	35.76
\$W	+54.42	\$F	+37.03	\$G	+41.88	\$QG	+35.72	\$YG	+6.16	\$B	+115.21

CED	BW	WW	YW	DMI	YH	SC	DOC	HP	CEM	MILK	MW	MH	CW	MB	REA	FAT	TND
20	5	97	92	45	93	92	57	86	78	28	97	96	94	48	47	57	70

NON-PARENT BULLS

- Top 1% Milk

Number 1 Milk Spring Yearling

Citation 75005 is a low birth, balanced trait son of the popular 44 Farms herd sire, Citation by a dam that blends the infamous performance and carcass sire, Ambush 28 with the breed matriarch, Primrose 1247. The dam of 75005 shows a WR 2@104, YR 2@112 and RE 2@116 while one daughter in production shows a WR 2@106.



44 CITATION 78551 / Lot 69

69

44 Citation 78551

BIRTH DATE: 11-19-2017 BULL +*18968202 TATTOO: 78551

KCF Bennett Citation
*18476755

+*KCF Bennett Consent Y75
*Thomas Patricia 9705

#Connealy Consensus
+KCF Miss Protege W148
#*SS Objective T510 OT26
+Thomas Patricia 71138

44 Ruby X829
+*16934069

#*Werner War Party 2417
B/R Ruby 1224

#Connealy Onward
+BAAR USA Lady Jaye 489
#B/R New Design 323
+HF Ruby 036-951

CED	BW	WW	YW	SC	DOC	HP	MILK	SEN	CWT	MRB	RE
+2	+2.9	+61	+102	+48	+21	+11.8	+28	-13.21	+41	+98	+1.23
ACT BW	77	205 WT	486	365 WT	992	ADJ IMF	4.32	ADJ REA	14.4	ADJ SC	36.73
\$W	+59.77	\$F	+49.51	\$G	+58.11	\$QG	+45.44	\$YG	+12.67	\$B	+144.35

CED	BW	WW	YW	DMI	YH	SC	DOC	HP	CEM	MILK	MW	MH	CW	MB	REA	FAT	TND
30	50	55	36	37	13	81	44	65	73	70	59	43	75	8	3	2	57

NON-PARENT BULLS

- Top 1% \$G
- Top 1% REA
- Top 10% \$QG
- Top 10% Marb
- Top 20% \$W
- Top 25% \$B
- Top 25% Milk
- Top 25% WW

Number 1 REA Spring Yearling

Citation 78551 offers a popular and proven pedigree that blends the 44 Farms herd sire, Citation with the prolific donor dam, Ruby X829 that shows a WR 2@102, YR 1@107 and RE 33@105 with five daughters in production show a combined WR 8@107.

44 POWER BULLS



44 TREASURE 7121 / Lot 71

71 44 Treasure 7121 [DDF]

BIRTH DATE: 12-27-2017 BULL *19161025 TATTOO: 7121

MGR Treasure [RDF] *18156972
 *VAR Discovery 2240 [RDF] *S^{JH}JH Impression of 6108 1614
 #*AAR Ten X 7008 SA
 +*Deer Valley Rita 0308
 #*Connealy Impression
 +DRMCTR 111 Rita 6108
 MGR Rita 1401 *18496717
 *Silveiras Conversion 8064
 #*BT Crossover 758N
 +EXG Saras Dream S609 R3
 #*GAR Predestined
 +GAR Ext 3941

CED	BW	WW	YW	SC	DOC	HP	MILK	SEN	CWT	MRB	RE		
+10	-2	+54	+104	+48	+9	+6.5	+18	+4.99	+39	+86	+41		
ACT BW	76	205	WT	748	365	WT	1230	ADJ IMF	5.97	ADJ REA	14.5	ADJ SC	36.13
\$W	+51.52	\$F	+65.10	\$G	+43.17	\$QG	+42.46	\$YG	+71	\$B	+134.06		

CED	BW	WW	YW	DMI	YH	SC	DOC	HP	CEM	MILK	MW	MH	CW	MB	REA	FAT	TND
47	19	42	44	30	69	74	84	48	24	98	68	68	74	16	73	93	15

NON-PARENT BULLS

- Top 15% \$EN
- Top 15% \$QG
- Top 15% Marb
- Top 20% BW
- Top 25% \$G
- Top 25% CED

• Treasure 7121 is a calving ease and MB prospect sired by the popular multi-trait herd sire, Treasure and stems from a dam that blends Conversion 8064 with the former breed MB leader, Predestined.



44 FIRESTORM 71092 / Lot 72

72 44 Firestorm 71092

BIRTH DATE: 10-31-2017 BULL *19321279 TATTOO: 71092

Quaker Hill Firestorm 3PT1 *17786050
 #**GAR-EGL Protege
 #**Rito 112 of 2536 Rito 616
 LB 6807 Isabel 339
 Ideal 4355 of OT26 2440
 *QHF Blackcap 4V16 of 1H8
 Thomas Elsa 3667 *17734616
 #*Baldrige Waylon W34
 Thomas Elsa 9764
 #**GAR-EGL Protege
 *Baldrige Blackcap T163
 #SAV Net Worth 4200
 +Thomas Elsa 9608

CED	BW	WW	YW	SC	DOC	HP	MILK	SEN	CWT	MRB	RE		
+7	+1.3	+58	+97	-83	+14	+12.1	+27	-6.11	+42	+1.06	+46		
ACT BW	94	205	WT	694	365	WT	1381	ACT IMF	7.09	ACT REA	14.8	ACT SC	32
\$W	+65.07	\$F	+45.64	\$G	+46.29	\$QG	+47.21	\$YG	-.92	\$B	+136.30		

CED	BW	WW	YW	DMI	YH	SC	DOC	HP	CEM	MILK	MW	MH	CW	MB	REA	FAT	TND
45	53	55	57	79	85	99	61	88	38	52	89	89	32	4	52	98	55

NON-PARENT BULLS

- Top 4% \$QG
- Top 5% Marb
- Top 15% \$G
- Top 15% \$W

• Firestorm 71092 is a balanced trait MB son of the popular sire, Firestorm and by a dam that blends two of the breeds most powerful growth and performance sires, Waylon and Net Worth. The dam of 71092 shows an IMF record 1@137.



44 RAMPAGE 7843 / Lot 73

73 44 Rampage 7843

BIRTH DATE: 12-13-2017 BULL *18987799 TATTOO: 7843

Quaker Hill Rampage OA36 [RDF] *16925771
 #MCC Daybreak
 #*Boyd New Day 8005
 #MCC Miss Focus 134
 Ideal 4355 of OT26 2440
 *QHF Blackcap 4V16 of 1H8
 FWY 028 of 7010 3522 *17799658
 #*Connealy Capitalist 028 [RDF] Maplecrest Eva 7010
 #*SAV Final Answer 0035 [RDF]
 Prides Pita of Conanga 8821
 #TC Total 410
 Maplecrest Eva 4108

CED	BW	WW	YW	SC	DOC	HP	MILK	SEN	CWT	MRB	RE		
+12	+1	+60	+108	+74	+9	+9.7	+22	-6.74	+49	+42	+67		
ACT BW	72	205	WT	801	365	WT	1255	ADJ IMF	4.14	ADJ REA	14.3	ADJ SC	36.50
\$W	+57.87	\$F	+85.41	\$G	+34.45	\$QG	+27.50	\$YG	+6.95	\$B	+161.21		

CED	BW	WW	YW	DMI	YH	SC	DOC	HP	CEM	MILK	MW	MH	CW	MB	REA	FAT	TND
19	26	65	16	14	85	58	75	29	50	78	58	67	17	39	21	34	60

NON-PARENT BULLS

- Top 10% \$B
- Top 10% \$F
- Top 10% CED
- Top 25% \$W
- Top 25% BW
- Top 25% CWT
- Top 25% WW
- Top 25% YW

• Rampage 7843 is a calving ease and growth prospect sired by the breed's multi-trait leader, Rampage by a dam that blends the 44 Farms maternal leader, Capitalist 028 with the infamous performance and maternal sire, Total 410. The dam of 7843 shows a RE record 9@104.

44 LOW-BIRTH BULLS



44 RAPTURE 7842 / Lot 74

74 44 Rapture 7842

BIRTH DATE: 12-13-2017 BULL +*18982490 TATTOO: 7842

EXAR Rapture 5844B
+*18116133

+*Quaker Hill Rampage 0A36 [RDF] #MCC Daybreak
+*QHF Blackcap 6E2 of4V16 4355
+*BoBo Rita 1559 #*Summitcrest Complete 1P55 [RDF]
+DRMCTR III Rita 6108

+*GAR Daylight #MCC Daybreak
SJH Daylight of 0546 3051 +*GAR Objective R227
+*17480631 +*GAR 5050 New Design 0546 #+GAR New Design 5050
+DRMCTR III Rita 6108

CED	BW	WW	YW	SC	DOC	HP	MILK	SEN	CWT	MRB	RE
+11	+1.2	+73	+128	+88	+15	+1.9	+31	-23.64	+52	+79	+88
ACT BW	76	205 WT	818	365 WT	1368	ADJ IMF	5.52	ADJ REA	15.3	ADJ SC	38.50
\$W	+79.58	\$F	+98.48	\$G	+50.15	\$QG	+40.60	\$YG	+9.55	\$B	+171.86

CED	BW	WW	YW	DMI	YH	SC	DOC	HP	CEM	MILK	MW	MH	CW	MB	REA	FAT	TND
1	8	44	25	58	69	55	79	80	68	35	11	5	28	23	10	12	61

NON-PARENT BULLS

- Top 1% \$W
- Top 4% WW
- Top 10% Milk
- Top 15% CWT
- Top 4% \$B
- Top 4% YW
- Top 10% REA
- Top 20% \$QG
- Top 4% \$F
- Top 10% \$G
- Top 15% CED
- Top 20% Marb

Number 1 \$W Spring Yearling
Number 2 \$F Spring Yearling
Number 2 \$B Spring Yearling
Number 3 WW Spring Yearling

Number 3 CW Spring Yearling
Number 4 YW Spring Yearling
Number 5 ADJ REA Spring Yearling

Rapture 7842 is a calving ease, growth and \$B son of Rapture 5844B and stems from a donor dam that combines Daylight with New Design 5050 while tracing to the infamous breed matriarch, Rita 6108. The dam of 7842 shows a WR 1@104, YR 1@105, IMF 7@107 and RE 7@100.



44 COMRADE 772 / Lot 76

75 44 Righteous 811F

BIRTH DATE: 1-14-2018 BULL +*19185879 TATTOO: 811F

FF Rito Righteous 6R41
+*18577290

+*Quaker Hill Rampage 0A36 [RDF] #MCC Daybreak
+*QHF Blackcap 6E2 of4V16 4355
+*FF Rita 3R30 of 9Q23 5M2 #+*Rito Revenue 5M2 of 2536 Pre
+*Rita 9Q23 of Rita 5F56 GHM

2 Bar Mile High 9360
+*16407217

#*Riverbend Mile High 3718 #Bon View New Design 1407 [RDF]
2 Bar Objective 863 #+GAR Precision 1919
#*SS Objective T510 OT26
+JT Miss 723 Rito Plus 1884

CED	BW	WW	YW	SC	DOC	HP	MILK	SEN	CWT	MRB	RE
+10	+8	+52	+90	+41	+3	+11.1	+30	-11.22	+28	+72	+76
ACT BW	79	205 WT	632	365 WT	1096	ADJ IMF	4.20	ADJ REA	14.6	ADJ SC	36.52
\$W	+58.25	\$F	+52.35	\$G	+47.94	\$QG	+38.58	\$YG	+9.36	\$B	+123.01

CED	BW	WW	YW	DMI	YH	SC	DOC	HP	CEM	MILK	MW	MH	CW	MB	REA	FAT	TND
19	19	42	72	58	71	55	67	60	68	16	79	93	61	25	24	16	73

NON-PARENT BULLS

- Top 15% \$G
- Top 20% REA
- Top 25% \$W
- Top 25% Marb
- Top 15% Milk
- Top 25% \$QG
- Top 25% CED

Righteous 811F is a calving ease and carcass son of Righteous 6R41 and stems from a prolific donor dam that blends Mile High 3718 with Objective and shows an IMF record 93@102 and RE 92@101.

76 44 Comrade 772

BIRTH DATE: 11-7-2017 BULL 19312114 TATTOO: 772

Connealy Comrade 1385 [RDF]
+*17031465

#*Connealy Consensus 7229 #*Connealy Consensus
Blue Lilly of Conanga 16
Happy Gee of Conanga 919 #+GAR New Design 5050
+Hap Gina of Conanga 260 4965

Cliffslides Miss Rita 3160
17731349

OSU Bismarck 0147 #+SAV Bismarck 5682 [RDF]
+*PF 307R Rita 1588 +OSU Empress 8143
#Sitz Upward 307R
+SH Rita 4500 810

CED	BW	WW	YW	SC	DOC	HP	MILK	SEN	CWT	MRB	RE
+13	-3	+57	+108	+1.35	+22	+6.0	+27	-8.58	+43	+66	+69
ACT BW	70	205 WT	846	365 WT	1520	ACT IMF	4.33	ACT REA	17.9	ACT SC	41
\$W	+63.56	\$F	+72.12	\$G	+43.69	\$QG	+36.72	\$YG	+6.97	\$B	+144.92

CED	BW	WW	YW	DMI	YH	SC	DOC	HP	CEM	MILK	MW	MH	CW	MB	REA	FAT	TND
13	22	51	34	29	56	28	51	41	84	12	96	91	45	34	28	45	69

NON-PARENT BULLS

- Top 10% CED
- Top 20% \$F
- Top 20% BW
- Top 25% REA
- Top 15% \$W
- Top 20% \$G
- Top 25% \$B
- Top 25% YW

Number 5 CED Fall Yearling

Comrade 772 is a calving ease, growth and carcass son of the popular calving ease and maternal sire, Comrade and stems from an outcross dam that traces to the proven breed growth and performance legend, Upward.

44 PERFORMANCE BULLS



44 COWBOY UP 8039 / Lot 77

77 44 Cowboy Up 8039

BIRTH DATE: 2-5-2018 BULL +19159138 TATTOO: 8039

HA Cowboy Up 5405 *18286467
 *HA Outside 3008 *KG Solution 0018
 #*HA Blackcap Lady 1602 #*HA Ever Lady 1575
 #*N Bar Emulation EXT HA Blackcap Lady 5515

Deer Valley Rita 8343 +16070141
 #*Rito 112 of 2536 Rito 616 #Rito 616 of 4B20 6807
 +GAR Ext 614 GAR Precision 2536
 #*N Bar Emulation EXT
 +GAR Scotch Cap 309

CED	BW	WW	YW	SC	DOC	HP	MILK	\$EN	CWT	MRB	RE
+6	+2.9	+55	+95	+69	-4	+8.1	+14	+6.99	+25	+6.1	+3.1
ACT BW	76	205 WT	780	365 WT	1241	ADJ IMF	5.58	ADJ REA	13.7	ADJ SC	40.22
\$W	+38.12	\$F	+55.92	\$G	+38.73	\$QG	+35.01	\$YG	+3.72	\$B	+105.21

CED	BW	WW	YW	DMI	YH	SC	DOC	HP	CEM	MILK	MW	MH	CW	MB	REA	FAT	TND
28	75	80	50	4	86	37	92	67	61	87	53	70	90	86	68	61	8

NON-PARENT BULLS

- Top 15% \$EN

• Cowboy Up 8039 is a balanced trait son of the popular and high selling Cowboy Up 5405 and traces to a donor dam that blends the carcass strength of Rito 112 with the legendary donor dam, EXT 614. The dam of 8039 has 18 daughters in production that show a combined WR 35@102.

79 44 Prophet 783

BIRTH DATE: 11-18-2017 BULL 19284763 TATTOO: 783

44 Prophet 3098 17712173
 #*GAR Prophet [RDF] #CRA Bextor 872 5205 608
 Rita 7D4 of 6A2 Obj T510 +GAR Objective 1885
 #*SS Objective T510 0T26 +Blackbird 6A2 of 1262 004

Thomas Lucy Rose 9877 16615203
 #*SS Objective T510 0T26 #SS Traveler 6807 T510
 #Thomas Lucy Rose 7976 SS Miss Rita R011 7R8
 Thomas Lucy Rose 2236 #Connealy Freightliner

CED	BW	WW	YW	SC	DOC	HP	MILK	\$EN	CWT	MRB	RE
+7	+3.0	+65	+114	+14	+4	+5.9	+24	-16.77	+39	+1.02	+2.9
ACT BW	78	205 WT	799	365 WT	1228	ADJ IMF	5.42	ADJ REA	15.4	ADJ SC	33.70
\$W	+52.83	\$F	+63.38	\$G	+48.48	\$QG	+46.28	\$YG	+2.20	\$B	+129.02

CED	BW	WW	YW	DMI	YH	SC	DOC	HP	CEM	MILK	MW	MH	CW	MB	REA	FAT	TND
46	50	66	47	90	11	94	63	93	14	25	8	12	52	13	73	54	57

NON-PARENT BULLS

- Top 5% \$QG
- Top 10% \$G
- Top 10% Marb
- Top 15% YW

Number 4 ADJ REA Spring Yearling

• Prophet 783 is a direct son of the 44 Farms herd sire, Prophet 3098 and stems from a dam that combines the former breed registration leader and maternal legend, Objective with the proven power and maternal sire, Freightliner.

78 44 Prophet 774

BIRTH DATE: 11-28-2017 BULL *19284761 TATTOO: 774

44 Prophet 3098 17712173
 #*GAR Prophet [RDF] #CRA Bextor 872 5205 608
 Rita 7D4 of 6A2 Obj T510 +GAR Objective 1885
 #*SS Objective T510 0T26 +Blackbird 6A2 of 1262 004

Thomas Lucy 1831 *17096256
 #Summitcrest Complete 1P55 [RDF] #CF Right Design 1802
 Thomas Lucy 7267 Summitcrest Elba 1M17
 #B/R Destination 727-928 +Thomas Lucy 3800

CED	BW	WW	YW	SC	DOC	HP	MILK	\$EN	CWT	MRB	RE
+6	+1.8	+50	+93	-22	+4	+8.8	+21	-2.30	+36	+1.22	+5.7
ACT BW	78	205 WT	828	365 WT	1594	ADJ IMF	5.97	ADJ REA	16.0	ACT SC	35
\$W	+41.31	\$F	+49.89	\$G	+57.21	\$QG	+50.46	\$YG	+6.75	\$B	+141.27

CED	BW	WW	YW	DMI	YH	SC	DOC	HP	CEM	MILK	MW	MH	CW	MB	REA	FAT	TND
68	61	76	57	78	44	96	84	65	73	92	70	80	84	11	54	20	41

NON-PARENT BULLS

- Top 2% \$G
- Top 2% \$QG
- Top 2% Marb
- Top 25% \$B

Number 2 ADJ REA Spring Yearling

• Prophet 774 is an extreme MB prospect sired by the popular 44 Farms herd sire, Prophet 3098 and traces to a prolific dam that blends the former breed RE leader, Complete 1P55 with Destination 727-928 while showing a BR 3@100, WR 3@111, YR 2@112, IMF 2@109 and RE 2@111.



44 PROPHET 774 / Lot 78

44 MARBLING BULLS

80 44 Solid Ground 8105

BIRTH DATE: 1-15-2018 BULL *19023239 TATTOO: 8105

44 Solid Ground 5087
*18355137

+*Quaker Hill Rampage 0A36 [RDF] #MCC Daybreak
+*QHF Blackcap 6E2 of4V16 4355
JACS Blackbird 3521 #*Connealy Confidence 0100
Monarch Blackbird Y212

44 Ruby of Tiffany 4686
*18212888

+*44 Black Rock 2142 #*Connealy Consensus 7229
+Circle A Primrose 7088
44 Ruby of Tiffany 1636 #*B/R New Frontier 095
B/R Ruby of Tiffany 651

CED	BW	WW	YW	SC	DOC	HP	MILK	SEN	CWT	MRB	RE
+7	+1.7	+68	+112	+9.1	+12	+10.3	+17	-2.02	+45	+44	+66
ACT BW	76	205 WT	733	365 WT	1189	ADJ IMF	3.47	ADJ REA	12.3	ADJ SC	37.08
\$W	+60.16	\$F	+83.24	\$G	+36.66	\$QG	+28.37	\$YG	+8.29	\$B	+153.01

CED	BW	WW	YW	DMI	YH	SC	DOC	HP	CEM	MILK	MW	MH	CW	MB	REA	FAT	TND
60	53	27	28	7	28	40	89	75	66	100	68	64	30	77	31	22	82

NON-PARENT BULLS

- Top 10% WW
- Top 15% \$F
- Top 20% YW
- Top 15% \$B
- Top 20% \$W

Number 5 WW Spring Yearling

• Solid Ground 8105 is a low birth, growth and \$B son of the 44 Farms herd sire, Solid Ground 5087 and stems from a dam that combines the 44 Farms herd sire, Black Rock 2142 with the legendary performance sire, New Frontier 095 all while stemming from the infamous Ruby of Tiffany cow line.



44 CITATION 8032 / Lot 83

81 44 Solid Ground 8711

BIRTH DATE: 1-10-2018 BULL *19051292 TATTOO: 8711

44 Solid Ground 5087
*18355137

+*Quaker Hill Rampage 0A36 [RDF] #MCC Daybreak
+*QHF Blackcap 6E2 of4V16 4355
JACS Blackbird 3521 #*Connealy Confidence 0100
Monarch Blackbird Y212

Rita 0239 of Rita 7068 5M2
+16874027

#*Rito Revenue 5M2 of 2536 Pre #*GAR Predestined
GAR Precision 2536
+Rita 7068 of Rita 5FH8 Obj #*SS Objective T510 0T26
+*Rita 5FH8 of Rita 2V5 FD

CED	BW	WW	YW	SC	DOC	HP	MILK	SEN	CWT	MRB	RE
+16	-1.2	+48	+81	+20	-2	+8.3	+28	-5.86	+19	+1.41	+68
ACT BW	65	205 WT	613	365 WT	1077	ADJ IMF	4.85	ADJ REA	14.6	ADJ SC	35.41
\$W	+55.88	\$F	+36.65	\$G	+63.30	\$QG	+54.72	\$YG	+8.58	\$B	+114.36

CED	BW	WW	YW	DMI	YH	SC	DOC	HP	CEM	MILK	MW	MH	CW	MB	REA	FAT	TND
1	1	84	85	24	91	91	96	71	89	75	75	94	94	2	24	62	89

NON-PARENT BULLS

- Top 1% \$G
- Top 1% CED
- Top 10% BW
- Top 25% REA
- Top 1% \$QG
- Top 1% Marb
- Top 25% Milk

Number 2 CED Spring Yearling

Number 3 Marb Spring Yearling

Number 2 \$G Spring Yearling

Number 4 BW Spring Yearling

• Solid Ground 8711 is a definite calving ease and extreme MB son of the 44 Farms herd sire, Solid Ground 5087 and stems from the prolific and productive donor dam, Rita 0239 that shows an IMF record 49@110 and RE record 49@100 while five daughters in production show a combined WR 10@101.

83 44 Citation 8032

BIRTH DATE: 1-17-2018 BULL *19187592 TATTOO: 8032

KCF Bennett Citation
*18476755

*KCF Bennett Consent Y75 #*Connealy Consensus
+KCF Miss Protege W148
*Thomas Patricia 9705 #*SS Objective T510 0T26
+Thomas Patricia 71138

Crazy K Rita 5021
*18042174

*VAR Discovery 2240 [RDF] #*AAR Ten X 7008 SA
+*Deer Valley Rita 0308
*#Summitcrest Complete 1P55 [RDF]
+DRMCTR 111 Rita 6108

CED	BW	WW	YW	SC	DOC	HP	MILK	SEN	CWT	MRB	RE
+7	+2.5	+64	+117	+1.03	+14	+10.5	+30	-18.06	+38	+128	+80
ACT BW	70	205 WT	639	365 WT	1170	ADJ IMF	9.25	ADJ REA	15.0	ADJ SC	37.62
\$W	+65.42	\$F	+81.14	\$G	+59.97	\$QG	+51.72	\$YG	+8.25	\$B	+151.26

CED	BW	WW	YW	DMI	YH	SC	DOC	HP	CEM	MILK	MW	MH	CW	MB	REA	FAT	TND
11	23	67	49	21	82	50	49	66	64	18	90	77	90	6	37	59	36

NON-PARENT BULLS

- Top 1% \$G
- Top 15% \$F
- Top 15% REA
- Top 20% \$B
- Top 1% \$QG
- Top 15% \$W
- Top 15% WW
- Top 2% Marb
- Top 15% Milk
- Top 15% YW

Number 3 ADJ IMF Spring Yearling

Number 5 \$G Spring Yearling

Number 5 Marb Spring Yearling

• Citation 8032 is a performance and MB standout sired by the 44 Farms herd sire, Citation by a royally bred donor dam that combines the infamous breed multi-trait leader, Discovery with the former breed RE sire, Complete 1P55 while stemming from the legendary donor dam, Rita 6108.



44 CITATION 1825 / Lot 82

82 44 Citation 1825

BIRTH DATE: 2-21-2018 BULL *19190509 TATTOO: 1825

KCF Bennett Citation
*18476755

+*KCF Bennett Consent Y75 #*Connealy Consensus
+KCF Miss Protege W148
*Thomas Patricia 9705 #*SS Objective T510 0T26
+Thomas Patricia 71138

TBA Maverick 1572
*18425914

+baldridge Xpand x743 #*Hoover Dam
Baldridge Queen S87
+*Baldridge Maverick Z058 #*Baldridge Waylon W34
*Baldridge Maverick T43

CED	BW	WW	YW	SC	DOC	HP	MILK	SEN	CWT	MRB	RE
+13	-6	+59	+111	+15	+23	+8.2	+33	-19.85	+47	+1.00	+81
ACT BW	84	205 WT	594	365 WT	1160	ADJ IMF	7.17	ADJ REA	15.1	ADJ SC	32.74
\$W	+69.29	\$F	+75.55	\$G	+51.79	\$QG	+45.89	\$YG	+5.90	\$B	+159.97

CED	BW	WW	YW	DMI	YH	SC	DOC	HP	CEM	MILK	MW	MH	CW	MB	REA	FAT	TND
4	10	52	35	58	55	94	17	78	30	4	70	84	29	7	22	59	88

NON-PARENT BULLS

- Top 5% \$G
- Top 10% \$W
- Top 15% REA
- Top 5% Milk
- Top 10% CED
- Top 20% \$F
- Top 10% \$B
- Top 10% Marb
- Top 20% YW
- Top 10% \$QG
- Top 15% BW
- Top 25% CWT

Number 5 CED Spring Yearling

Number 5 Milk Spring Yearling

• Citation 1825 is a calving ease, growth and strong carcass prospect sired by the popular 44 Farms herd sire, Citation and stems from a donor dam that blends Xpand X743 with Waylon.

44 MARBLING BULLS

84

44 Citation 77702

BIRTH DATE: 12-25-2017 BULL *19011143 TATTOO: 77702

KCF Bennett Citation
*18476755

+*KCF Bennett Consent Y75
*Thomas Patricia 9705

##Connealy Consensus
+KCF Miss Protege W148
##SS Objective T510 OT26
+Thomas Patricia 71138

44 Blackcap 6116
*18420944

+Rito 0244 of Rita 7068 5M2
+*44 Blackcap W650

##*Rito Revenue 5M2 of 2536 Pre
+Rita 7068 of Rita 5FH8 Obj
##SS Objective T510 OT26
B/R Lantz Blackcap 49

CED	BW	WW	YW	SC	DOC	HP	MILK	SEN	CWT	MRB	RE
+10	+1.4	+66	+119	-0.4	+12	+6.3	+15	-2.43	+38	+1.01	+6.3
ACT BW	65	205 WT	627	365 WT	1213	ADJ IMF	8.30	ADJ REA	14.2	ADJ SC	29.91

\$W	\$F	\$G	\$QG	\$YG	\$B
+52.83	+81.07	+51.99	+46.13	+5.86	+141.42

CED	BW	WW	YW	DMI	YH	SC	DOC	HP	CEM	MILK	MW	MH	CW	MB	REA	FAT	TND
21	22	27	34	62	11	74	30	98	50	74	63	64	46	13	27	33	89

NON-PARENT BULLS

- Top 5% \$G
- Top 10% Marb
- Top 15% \$F
- Top 25% \$B
- Top 5% \$QG
- Top 10% YW
- Top 15% WW
- Top 25% CED

86

44 Citation 8580

BIRTH DATE: 2-10-2018 BULL +*19087864 TATTOO: 8580

KCF Bennett Citation
*18476755

+*KCF Bennett Consent Y75
*Thomas Patricia 9705

##Connealy Consensus
+KCF Miss Protege W148
##SS Objective T510 OT26
+Thomas Patricia 71138

44 Rita 1542
*18219796

**Rito 12E7 of 5F56 Rito 5M2
*Dsa Incentive 1113

##*Rito Revenue 5M2 of 2536 Pre
+*Rita 5F56 of 1198 FD
##SS Incentive 9J17
+*DSA Shooting Star 933

CED	BW	WW	YW	SC	DOC	HP	MILK	SEN	CWT	MRB	RE
+8	+7	+51	+93	+4.8	+7	+10.7	+15	+12.51	+20	+1.12	+8.7
ACT BW	71	205 WT	653	365 WT	1125	ADJ IMF	5.21	ADJ REA	12.9	ADJ SC	37.38

\$W	\$F	\$G	\$QG	\$YG	\$B
+45.88	+51.01	+57.70	+48.46	+9.24	+109.25

CED	BW	WW	YW	DMI	YH	SC	DOC	HP	CEM	MILK	MW	MH	CW	MB	REA	FAT	TND
18	13	73	68	18	96	85	62	61	48	99	100	99	89	9	25	65	17

NON-PARENT BULLS

- Top 2% \$G
- Top 4% Marb
- Top 10% REA
- Top 3% \$QG
- Top 5% \$EN

• Citation 8580 is a balanced growth and strong carcass son of the popular 44 Farms herd sire, Citation and stems from a donor dam that combines the carcass strength of Rito 12E7 with Incentive 9J17.

Number 4 ADJ IMF Spring Yearling

• Citation 77702 is a calving ease, growth and MB prospect sired by the popular 44 Farms herd sire, Citation by a dam that blends Rito 0244 with the proven breed carcass and maternal sire, Objective.



44 CITATION 8014 / Lot 85

85

44 Citation 8014

BIRTH DATE: 2-10-2018 BULL *19070334 TATTOO: 8014

KCF Bennett Citation
*18476755

+*KCF Bennett Consent Y75
*Thomas Patricia 9705

##Connealy Consensus
+KCF Miss Protege W148
##SS Objective T510 OT26
+Thomas Patricia 71138

CoX Lucy 293S Y12D
+*17269501

##GAR New Design 5050
+*Basin Lucy 293S

##B/R New Design 036
GAR Precision 706
##SAV 8180 Traveler 004 [RDF]
+Basin Lucy 3829

CED	BW	WW	YW	SC	DOC	HP	MILK	SEN	CWT	MRB	RE
+14	-1.3	+51	+90	-1.8	+10	+9.4	+31	-14.07	+32	+8.3	+6.2
ACT BW	78	205 WT	669	365 WT	1114	ADJ IMF	5.56	ADJ REA	12.8	ADJ SC	31.38

\$W	\$F	\$G	\$QG	\$YG	\$B
+59.22	+49.79	+48.91	+41.66	+7.25	+129.54

CED	BW	WW	YW	DMI	YH	SC	DOC	HP	CEM	MILK	MW	MH	CW	MB	REA	FAT	TND
18	13	80	85	27	64	79	58	100	95	43	87	98	75	25	36	61	83

NON-PARENT BULLS

- Top 5% CED
- Top 10% BW
- Top 15% \$QG
- Top 20% Marb
- Top 10% \$G
- Top 10% Milk
- Top 20% \$W

Number 3 BW Spring Yearling

• Citation 8014 is a calving ease and balanced trait son of the 44 Farms herd sire, Citation and stems from a dam that combines New Design 5050 with Traveler 004 while tracing to the legendary donor female, Lucy 3829.

Number 4 CED Spring Yearling

87

44 Trending 78521

BIRTH DATE: 10-23-2017 BULL +*18933098 TATTOO: 78521

44 Trending 4413
*17903712

*VAR Discovery 2240 [RDF]
+*44 Ruby 2477

##AAR Ten X 7008 SA
+*Deer Valley Rita 0308
+*44 Conveyance 0X52
B/R Ruby 1224

Rita 0239 of Rita 7068 5M2
+16874027

##*Rito Revenue 5M2 of 2536 Pre
+Rita 7068 of Rita 5FH8 Obj

##GAR Predestined
GAR Precision 2536
##SS Objective T510 OT26
+*Rita 5FH8 of Rita 2V5 FD

CED	BW	WW	YW	SC	DOC	HP	MILK	SEN	CWT	MRB	RE
+5	+3.0	+65	+111	+4.8	+13	+5.6	+27	-11.14	+49	+1.33	+6.0
ACT BW	83	205 WT	466	365 WT	1150	ADJ IMF	4.79	ADJ REA	13.2	ADJ SC	34

\$W	\$F	\$G	\$QG	\$YG	\$B
+65.38	+59.07	+56.98	+52.84	+4.14	+155.84

CED	BW	WW	YW	DMI	YH	SC	DOC	HP	CEM	MILK	MW	MH	CW	MB	REA	FAT	TND
78	73	23	28	83	31	69	57	89	83	60	64	58	25	6	44	50	95

NON-PARENT BULLS

- Top 1% \$QG
- Top 2% \$G
- Top 15% \$W
- Top 20% YW
- Top 1% Marb
- Top 15% \$B
- Top 15% WW
- Top 25% CWT

Number 3 Marb Fall Yearling

• Trending 78521 is a growth, performance and extreme MB son of the prolific 44 Farms herd sire, Trending 4413 and stems from the infamous donor dam, Rita 0239 that shows an IMF record 49@110 and RE 49@100 while five daughters in production show a combined WR 10@101.

88

44 Treasure 8001

BIRTH DATE: 1-1-2018 BULL 19159157 TATTOO: 8001

MGR Treasure [RDF]
+*18156972

*VAR Discovery 2240 [RDF]
+*SJH Impression of 6108 1614

##AAR Ten X 7008 SA
+*Deer Valley Rita 0308
#*Connealy Impression
+DRMCTR 111 Rita 6108

MGR Queen B 0617
+15922789

#Baldridge Kaboom K243 KCF
+JLM Queen B 3200

#Jauer 353 Traveler 589 27
Pleasanta of Conanga 736
#B/R New Design 036
+MF OSC3 Queen B 8EX5

CED	BW	WW	YW	SC	DOC	HP	MILK	SEN	CWT	MRB	RE						
+11	+8	+51	+96	+1.01	+16	+12.6	+7	+16.65	+20	+97	+30						
ACT BW	72	205 WT	561	365 WT	990	ADJ IMF	5.22	ADJ REA	11.8	ADJ SC	34.32						
\$W	+30.45	\$F	+56.56	\$G	+52.47	\$QG	+45.25	\$YG	+7.22	\$B	+105.16						
CED	BW	WW	YW	DMI	YH	SC	DOC	HP	CEM	MILK	MW	MH	CW	MB	REA	FAT	TND
38	41	35	10	47	35	36	40	35	54	99	24	49	68	9	64	6	34

NON-PARENT BULLS

- Top 3% SEN
- Top 4% \$G
- Top 10% \$QG
- Top 10% Marb
- Top 15% CED

• Treasure 8001 is a calving ease, MB and \$EN son of the breed's popular multi-trait sire, Treasure and stems from a dam showing an IMF record 6@103 and RE 6@100 while two daughters in production show a combined WR 3@105.

91

44 Arsenal 807

BIRTH DATE: 2-9-2018 BULL 19078692 TATTOO: 807

44 Arsenal 4W07
+*17857587

##Baldridge Waylon W34
*DZ ND 5050 0F15

##*GAR-EGL Protege
*Baldridge Blackcap T163
#*GAR New Design 5050
+*DZ Total 8T05

Limbaugh Hyannis 521
18112240

BoPat Ten X-338
44 Hyannis 85438

#*AAR Ten X 7008 SA
#BoPat Edella 842
+*GAR New Design 5050
+KCF Miss 1023 R569

CED	BW	WW	YW	SC	DOC	HP	MILK	SEN	CWT	MRB	RE						
+6	+1.9	+54	+112	-.14	+23	+8.8	+24	-15.24	+39	+74	+76						
ACT BW	68	205 WT	704	365 WT	1080	ADJ IMF	7.23	ADJ REA	13.7	ADJ SC	32.88						
\$W	+41.17	\$F	+89.77	\$G	+48.86	\$QG	+39.18	\$YG	+9.68	\$B	+152.46						
CED	BW	WW	YW	DMI	YH	SC	DOC	HP	CEM	MILK	MW	MH	CW	MB	REA	FAT	TND
52	52	83	14	32	71	73	2	84	36	74	5	5	73	26	17	7	34

NON-PARENT BULLS

- Top 10% \$F
- Top 10% \$G
- Top 15% \$B
- Top 20% \$QG
- Top 20% REA
- Top 20% YW
- Top 25% Marb

Number 4 \$F Spring Yearling

• Arsenal 807 is a low birth, growth and strong carcass son of the 44 Farms herd sire, Arsenal 4W07 and stems from a dam that blends Ten X-338 with New Design 5050.

89

44 Rampage 71093 [DDC]

BIRTH DATE: 10-31-2017 BULL *19035008 TATTOO: 71093

Quaker Hill Rampage OA36 [RDF]
+*16925771

#MCC Daybreak
+*QHF Blackcap 6E2 of 4V16 4355

##Boyd New Day 8005
#MCC Miss Focus 134
Ideal 4355 of OT26 2440
*QHF Blackcap 4V16 of 1H8

Thomas Eline 9203
#16440731

#*GAR Predestined
Thomas Eline 5784

#B/R New Design 036
#*GAR Ext 4206
#Hyline Right Time 338
Thomas Eline 0063

CED	BW	WW	YW	SC	DOC	HP	MILK	SEN	CWT	MRB	RE						
+1	+4.7	+68	+110	+9.3	+0	+9.8	+27	-8.93	+35	+70	+9.3						
ACT BW	93	205 WT	701	365 WT	1291	ACT IMF	6.59	ACT REA	15.9	ACT SC	40						
\$W	+66.12	\$F	+64.14	\$G	+46.02	\$QG	+37.98	\$YG	+8.04	\$B	+127.25						
CED	BW	WW	YW	DMI	YH	SC	DOC	HP	CEM	MILK	MW	MH	CW	MB	REA	FAT	TND
94	99	3	23	57	57	54	99	50	100	65	65	88	48	52	3	43	64

NON-PARENT BULLS

- Top 10% \$W
- Top 10% REA
- Top 10% WW
- Top 15% \$G
- Top 20% YW
- Top 25% \$QG

• Rampage 71093 is a powerful growth and performance son of the breed's multi-trait star, Rampage and stems from a dam that blends the former breed MB sire, Predestined with the legendary performance sire, Right Time 338. The dam of 71093 shows a WR 6@109, YR 4@105, IMF 3@116 while two daughters in production show a combined WR 5@102.

92

44 Arsenal 81010

BIRTH DATE: 1-19-2018 BULL 19110328 TATTOO: 81010

44 Arsenal 4W07
+*17857587

##Baldridge Waylon W34
*DZ ND 5050 0F15

##*GAR-EGL Protege
*Baldridge Blackcap T163
#*GAR New Design 5050
+*DZ Total 8T05

VAR Primrose 9259
+16354922

#*Gardens Prime Star
+*VAR Primrose 4129

#*N Bar Prime Time D806
Green Garden Jilt C242 S1
#Bon View New Design 208
+*Roth Primrose 1247

CED	BW	WW	YW	SC	DOC	HP	MILK	SEN	CWT	MRB	RE						
+9	+8	+48	+88	+9.2	+18	+8.9	+22	+3.01	+33	+86	+54						
ACT BW	75	205 WT	628	365 WT	1062	ADJ IMF	5.89	ADJ REA	12.4	ADJ SC	35.70						
\$W	+48.02	\$F	+47.65	\$G	+46.38	\$QG	+42.46	\$YG	+3.92	\$B	+128.25						
CED	BW	WW	YW	DMI	YH	SC	DOC	HP	CEM	MILK	MW	MH	CW	MB	REA	FAT	TND
15	7	77	76	57	96	23	91	55	58	82	91	99	81	13	67	88	68

NON-PARENT BULLS

- Top 15% \$G
- Top 15% \$QG
- Top 15% Marb
- Top 20% \$EN

• Arsenal 81010 is a calving ease and balanced trait son of the 44 Farms herd sire, Arsenal 4W07 and stems from a dam that blends the carcass superiority of Prime Star with the legendary maternal sire, New Design 208. The dam of 81010 shows an IMF record 2@106 and RE 2@101 while two daughters in production show a combined WR 5@104.

90

44 Firestorm 71078

BIRTH DATE: 10-24-2017 BULL *19321262 TATTOO: 71078

Quaker Hill Firestorm 3PT1
+*17786050

##*GAR-EGL Protege
+*QHF Blackcap 6E2 of 4V16 4355

##*Rito 112 of 2536 Rito 616
LB 6807 Isabel 339
Ideal 4355 of OT26 2440
*QHF Blackcap 4V16 of 1H8

Thomas Carol 3798
+*17738242

#*Connealy Confidence 0100
+Thomas Carol 7595

Connealy Tobin
Becka Gala of Conanga 8281
##*Rito 112 of 2536 Rito 616
Thomas Carol 1246

CED	BW	WW	YW	SC	DOC	HP	MILK	SEN	CWT	MRB	RE						
+2	+2.1	+66	+116	-.03	+22	+8.9	+20	-8.50	+57	+30	+67						
ACT BW	93	205 WT	876	365 WT	1560	ACT IMF	5.87	ACT REA	16.9	ACT SC	36						
\$W	+56.38	\$F	+77.71	\$G	+26.15	\$QG	+21.85	\$YG	+4.30	\$B	+148.54						
CED	BW	WW	YW	DMI	YH	SC	DOC	HP	CEM	MILK	MW	MH	CW	MB	REA	FAT	TND
59	78	18	11	89	46	96	75	56	73	60	22	46	5	64	31	27	30

NON-PARENT BULLS

- Top 10% CWT
- Top 15% \$F
- Top 15% WW
- Top 15% YW
- Top 20% \$B

• Firestorm 71078 is a growth and performance prospect sired by the popular multi-trait sire, Firestorm and by a dam that combines the calving ease leader, Confidence 0100 with the legendary breed herd sire producing dam, Carol 7595. The dam of 71078 shows a WR 3@110.



44 CARCASS BULLS

93 44 Index 8157

BIRTH DATE: 2-14-2018 BULL *19066284 TATTOO: 8157

#*GAR Ingenuity #*GAR New Design 5050
 VAR Index 3282 GAR Objective 1067
 +*17513381 +*Sandpoint Blackbird 8809 #*Connealy Onward
 +Riverbend Blackbird 4301
 +Daltons Rito 1254 of 1P55 #*Summitcrest Complete 1P55 [RDF]
 44 Primrose 4218 +Daltons Lucy V033
 17818004 44 Primrose 003Y 44 Magnum 8563
 +CSP Primrose U218

CED	BW	WW	YW	SC	DOC	HP	MILK	SEN	CWT	MRB	RE						
+9	+0	+47	+88	+07	+17	+10.4	+33	-14.06	+27	+70	+89						
ACT BW	72	205 WT	576	365 WT	1179	ADJ IMF	6.29	ADJ REA	14.4	ADJ SC	37.70						
\$W	+55.59	\$F	+46.93	\$G	+47.77	\$QG	+37.98	\$YG	+9.79	\$B	+115.34						
CED	BW	WW	YW	DMI	YH	SC	DOC	HP	CEM	MILK	MW	MH	CW	MB	REA	FAT	TND
56	45	26	29	79	84	71	16	57	84	10	57	70	41	42	2	14	97

NON-PARENT BULLS

- Top 5% Milk
- Top 10% REA
- Top 15% \$G
- Top 25% \$QG
- Top 25% BW

Number 5 Milk Spring Yearling Number 5 REA Spring Yearling

• Index 8157 is a low birth and strong carcass son of the popular 44 Farms herd sire, Index 3282 and stems from a dam that combines Rito 1254 of 1P55 with the 44 Farms herd sire, Magnum 8563.

95 44 Bronc 8055

BIRTH DATE: 1-20-2018 BULL *19075907 TATTOO: 8055

*EF Commando 1366 #*EF Complement 8088
 Baldridge Bronc [RDF] Riverbend Young Lucy W1470
 +*18229425 *Baldridge Isabel Y69 #*Styles Upgrade J59
 +Baldridge Isabel T935
 *VAR Discovery 2240 [RDF] #*AAR Ten X 7008 SA
 Spring Grove Rita 6007 +*Deer Valley Rita 0308
 +*18371502 **Sjh Waylon of OM3 4581 #*Baldridge Waylon W34
 +*Rita OM3 of Rita 5F56 PRED

CED	BW	WW	YW	SC	DOC	HP	MILK	SEN	CWT	MRB	RE						
+12	+2	+68	+116	+147	+12	+10.2	+27	-15.73	+51	+90	+48						
ACT BW	66	205 WT	476	365 WT	1079	ADJ IMF	7.39	ADJ REA	12.8	ADJ SC	36.74						
\$W	+72.43	\$F	+66.42	\$G	+46.76	\$QG	+43.61	\$YG	+3.15	\$B	+150.24						
CED	BW	WW	YW	DMI	YH	SC	DOC	HP	CEM	MILK	MW	MH	CW	MB	REA	FAT	TND
60	84	30	43	90	33	10	62	73	1	58	63	54	23	35	50	40	93

NON-PARENT BULLS

- Top 4% \$W
- Top 10% \$QG
- Top 10% CED
- Top 10% WW
- Top 15% \$G
- Top 15% Marb
- Top 15% YW
- Top 20% \$B
- Top 20% CWT
- Top 25% BW

Number 1 SC Spring Yearling Number 5 WW Spring Yearling Number 4 CW Spring Yearling

• Bronc 8055 is a calving ease, growth and MB prospect sired by the high selling Bronc and stems from a dam that blends the 44 Farms multi-trait leader, Discovery with the growth and performance of Waylon.

96 44 Drive 8244

BIRTH DATE: 2-7-2018 BULL +*19066103 TATTOO: 8244

*GAR Momentum [RDF] #*GAR Progress
 GAR Drive [RDF] +GAR Big Eye 1770
 *18301470 *Maplecrest Blackcap 3007 #*Connealy In Sure 8524
 +Maplecrest Blackcap K9283
 #*AAR Ten X 7008 SA #*Mytty In Focus [RDF]
 DCF Blackcap 3671 #AAR Lady Kelton 5551
 17821004 #KLR Blackcap 1647 #*EF Complement 8088
 DCF Blackcap 9649

CED	BW	WW	YW	SC	DOC	HP	MILK	SEN	CWT	MRB	RE						
+10	+9	+62	+110	+45	+22	+8.6	+31	-18.11	+46	+123	+84						
ACT BW	63	205 WT	592	365 WT	1037	ADJ IMF	6.24	ADJ REA	14.2	ADJ SC	35.31						
\$W	+68.85	\$F	+68.15	\$G	+57.16	\$QG	+50.69	\$YG	+6.47	\$B	+159.54						
CED	BW	WW	YW	DMI	YH	SC	DOC	HP	CEM	MILK	MW	MH	CW	MB	REA	FAT	TND
49	67	37	49	85	19	70	45	97	82	3	55	57	26	9	22	42	74

NON-PARENT BULLS

- Top 2% \$G
- Top 2% \$QG
- Top 2% Marb
- Top 10% \$B
- Top 10% \$W
- Top 10% Milk
- Top 10% REA
- Top 20% WW
- Top 20% YW
- Top 25% \$F
- Top 25% CED

• Drive 8244 is a calving ease, growth and extreme MB son of Drive and stems from a direct daughter of the legendary breed multi-trait sire, Ten X while showing a RE record 3@107.

94 44 Hi-Tech 8248

BIRTH DATE: 2-9-2018 BULL +*19066107 TATTOO: 8248

#*AAR Ten X 7008 SA #*Mytty In Focus [RDF]
 EXAR Hi-Tech 4769B [RDF] #AAR Lady Kelton 5551
 +*17765302 +*EXAR Rita U049 #*E&B 1680 Precision 1023
 +*GAR New Design 1200
 +*Quaker Hill Rampage 0A36 [RDF] #MCC Daybreak
 Gaffney CVA Beebe Queen 62 +*QHF Blackcap 6E2 of 4V16 4355
 *18500523 +*CVA BB Queen 401 #*AAR Ten X 7008 SA
 +*CVA Beebe Queen OT11

CED	BW	WW	YW	SC	DOC	HP	MILK	SEN	CWT	MRB	RE						
+10	+2.1	+79	+137	+13	+16	+15.0	+10	-1.87	+62	+90	+82						
ACT BW	67	205 WT	611	365 WT	1089	ADJ IMF	4.79	ADJ REA	14.0	ADJ SC	31.35						
\$W	+58.79	\$F	+116.06	\$G	+49.25	\$QG	+43.61	\$YG	+5.64	\$B	+192.02						
CED	BW	WW	YW	DMI	YH	SC	DOC	HP	CEM	MILK	MW	MH	CW	MB	REA	FAT	TND
19	38	7	22	51	50	94	67	20	10	94	18	33	10	28	41	35	75

NON-PARENT BULLS

- Top 1% \$B
- Top 1% \$F
- Top 2% WW
- Top 2% YW
- Top 4% CWT
- Top 10% \$G
- Top 10% \$QG
- Top 15% Marb
- Top 15% REA
- Top 25% \$W
- Top 25% CED

Number 1 WW Spring Yearling Number 1 YW Spring Yearling Number 1 \$F Spring Yearling Number 1 \$B Spring Yearling Number 2 CW Spring Yearling

• Hi-Tech 8248 is a calving ease, extreme growth and extreme \$B son of the popular Hi-Tech 4769B and stems from a donor dam that blends the legendary breed leading multi-trait herd sires, Rampage and Ten X.

97 44 Drive 8036

BIRTH DATE: 1-17-2018 BULL *19180506 TATTOO: 8036

*GAR Momentum [RDF] #*GAR Progress
 GAR Drive [RDF] +GAR Big Eye 1770
 *18301470 *Maplecrest Blackcap 3007 #*Connealy In Sure 8524
 +Maplecrest Blackcap K9283
 #*AAR Ten X 7008 SA #*Mytty In Focus [RDF]
 PF 7008 Rita 4336 #AAR Lady Kelton 5551
 *17900059 #*PF 1P55 Rita 1571 #*Summitcrest Complete 1P55 [RDF]
 +*Exar Rita 71599

CED	BW	WW	YW	SC	DOC	HP	MILK	SEN	CWT	MRB	RE						
+16	-1.3	+63	+105	+77	+16	+10.3	+34	-21.74	+46	+124	+97						
ACT BW	53	205 WT	633	365 WT	1012	ADJ IMF	7.37	ADJ REA	15.0	ADJ SC	35.80						
\$W	+76.71	\$F	+72.03	\$G	+56.69	\$QG	+50.80	\$YG	+5.89	\$B	+171.19						
CED	BW	WW	YW	DMI	YH	SC	DOC	HP	CEM	MILK	MW	MH	CW	MB	REA	FAT	TND
40	49	17	13	33	83	25	46	88	8	2	57	64	12	10	1	34	95

NON-PARENT BULLS

- Top 1% CED
- Top 2% \$G
- Top 2% \$QG
- Top 2% \$W
- Top 2% Marb
- Top 4% Milk
- Top 4% REA
- Top 5% \$B
- Top 10% BW
- Top 20% \$F
- Top 20% WW

Number 2 CED Spring Yearling Number 2 REA Spring Yearling Number 3 BW Spring Yearling Number 3 \$B Spring Yearling Number 4 Milk Spring Yearling

• Drive 8036 is an extreme calving ease, growth and extreme MB son of Drive and stems from a dam that combines the breed's legendary multi-trait sire, Ten X with the former breed RE sire, Complete 1P55.

44 LOW-BIRTH BULLS

98

44 Heritage 8525

BIRTH DATE: 1-25-2018 BULL +*19041960 TATTOO: 8525

VAR Heritage 5038
+*18066052

*VAR Generation 2100
+*SJH Complete of 6108 1564

#*Connealy Consensus 7229
+*Sandpoint Blackbird 8809
#*Summitcrest Complete 1P55 [RDF]
+DRMCTR III Rita 6108

Vintage Henrietta Pride 5080
+*18067405

#*AAR Ten X 7008 SA
+*PF CC&7 Henrietta Pride 1044

#*Mytty In Focus [RDF]
#AAR Lady Kelton 5551
#*SydGen CC&7
+Sitz Henrietta Pride 643T

CED	BW	WW	YW	SC	DOC	HP	MILK	SEN	CWT	MRB	RE
+9	+9	+47	+91	+60	+25	+10.3	+27	-5.99	+32	+66	+81
ACT BW	76	205 WT	605	365 WT	1250	ADJ IMF	5.09	ADJ REA	12.6	ADJ SC	36.87
\$W	+48.79	\$F	+56.51	\$G	+47.36	\$QG	+36.72	\$YG	+10.64	\$B	+130.95

CED	BW	WW	YW	DMI	YH	SC	DOC	HP	CEM	MILK	MW	MH	CW	MB	REA	FAT	TND
48	50	52	30	13	62	65	5	13	11	34	69	34	45	35	34	17	74

NON-PARENT BULLS

- Top 15% \$G
- Top 15% REA

• Heritage 8525 is a low birth, balanced trait and strong carcass son of Heritage 5038 that traces to a donor female that combines the infamous Ten X with the legendary Henrietta Pride cow family.

100

44 Cash 8054

BIRTH DATE: 3-9-2018 BULL +19159175 TATTOO: 8054

Barstow Cash
#*1745326

#*Sitz Dash 10277
Barstow Queen W16

#Sitz Upward 307R
+Sitz Everelda Entense 2665
#*SAV Final Answer 0035 [RDF]
RCA Queen R42

Deer Valley Rita 8343
+16070141

#*Rito 112 of 2536 Rito 616
+GAR Ext 614

#Rito 616 of 4B20 6807
GAR Precision 2536
#*N Bar Emulation EXT
+GAR Scotch Cap 309

CED	BW	WW	YW	SC	DOC	HP	MILK	SEN	CWT	MRB	RE
+11	+2	+41	+81	-05	+4	+11.5	+17	+12.28	+26	+45	+55
ACT BW	70	205 WT	720	365 WT	1160	ADJ IMF	4.65	ADJ REA	14.0	ADJ SC	35.25
\$W	+35.56	\$F	+41.72	\$G	+33.70	\$QG	+28.77	\$YG	+4.93	\$B	+100.81

CED	BW	WW	YW	DMI	YH	SC	DOC	HP	CEM	MILK	MW	MH	CW	MB	REA	FAT	TND
21	47	88	72	23	90	84	85	32	85	88	65	88	77	75	26	65	31

NON-PARENT BULLS

- Top 5% \$EN
- Top 15% CED
- Top 25% BW

• Cash 8054 is a calving ease son of Cash that traces to a royally bred donor dam that blends Rito 112 and EXT 614 while showing a WR 3@101 and YR 2@101 while 18 daughters in production show a combined WR 35@102.

99

44 Envision 81126

BIRTH DATE: 1-21-2018 BULL 19062395 TATTOO: 81126

44 Envision
*17448751

#*AAR Ten X 7008 SA
*Maurer's Ms Predestined W10

#*Mytty In Focus [RDF]
#AAR Lady Kelton 5551
#*GAR Predestined
+*GAR 112 Rito C446

44 Blackcap 2010
+17570020

#*GAR-EGL Protege
+VT 1407 New Design Z38

#*Rito 112 of 2536 Rito 616
LB 6807 Isabel 339
#Bon View New Design 1407 [RDF]
+GAR Plowman G240

CED	BW	WW	YW	SC	DOC	HP	MILK	SEN	CWT	MRB	RE
+14	-1.3	+39	+75	-55	+25	+8.8	+34	-6.02	+20	+1.03	+71
ACT BW	82	205 WT	644	365 WT	1073	ADJ IMF	4.79	ADJ REA	16.6	ADJ SC	31.74
\$W	+55.25	\$F	+35.23	\$G	+53.61	\$QG	+46.53	\$YG	+7.08	\$B	+109.11

CED	BW	WW	YW	DMI	YH	SC	DOC	HP	CEM	MILK	MW	MH	CW	MB	REA	FAT	TND
6	4	73	60	26	81	97	1	36	75	5	89	92	73	8	14	65	66

NON-PARENT BULLS

- Top 4% \$G
- Top 4% Milk
- Top 5% \$QG
- Top 5% CED
- Top 10% BW
- Top 10% Marb
- Top 25% REA

Number 1 ADJ REA Spring Yearling
Number 3 BW Spring Yearling

Number 4 CED Spring Yearling
Number 4 Milk Spring Yearling

• Envision 81126 is a calving ease and carcass prospect sired by the 44 Farms herd sire, Envision and stems from a dam that blends Protégé with the infamous MB donor dam, New Design Z38. The dam of 81126 shows a BR 3@95, WR 3@104, YR 1@114, IMF 2@113 and RE 2@106.

101

44 Cowboy Up 7069

BIRTH DATE: 12-3-2017 BULL 19159150 TATTOO: 7069

HA Cowboy Up 5405
*18286467

*HA Outside 3008
#*HA Blackcap Lady 1602

*KG Solution 0018
#*HA Ever Lady 1575
#Sitz Upward 307R
HA Blackcap Lady 5515

Susan Gal 044 MCA
14669092

#SAV 8180 Traveler 004 [RDF]
MCA Mill Bar Susan 024

#Sitz Traveler 8180
+Boyd Forever Lady 8003
#*BT Right Time 24J
Mill Bar Susan 2373

CED	BW	WW	YW	SC	DOC	HP	MILK	SEN	CWT	MRB	RE
+7	+3	+50	+89	+93	+1	+8.9	+8	+10.70	+35	+28	+35
ACT BW	63	205 WT	630	365 WT	1020	ADJ IMF	4.62	ADJ REA	13.3	ADJ SC	36.60
\$W	+26.17	\$F	+48.06	\$G	+25.04	\$QG	+20.97	\$YG	+4.07	\$B	+111.17

CED	BW	WW	YW	DMI	YH	SC	DOC	HP	CEM	MILK	MW	MH	CW	MB	REA	FAT	TND
36	39	86	76	32	46	20	82	55	1	98	48	51	64	84	80	70	7

NON-PARENT BULLS

- Top 10% \$EN

• Cowboy Up 7069 is a low birth, balanced trait son of the popular and high selling Cowboy Up 5405 and stems from a dam that combines the legendary power and maternal sires, Traveler 004 and Right Time 24J.



**FOR THOSE UNABLE TO ATTEND
IN PERSON ON SALE DAY**

SUPERIOR
Productions
SLA-TV

44 PERFORMANCE BULLS

102 44 Cowboy Up 8024

BIRTH DATE: 1-19-2018 BULL +19159125 TATTOO: 8024

*HA Outside 3008 *KG Solution 0018
 HA Cowboy Up 5405 #*HA Ever Lady 1575
 *18286467 #*HA Blackcap Lady 1602 #*Sitz Upward 307R
 HA Blackcap Lady 5515

#*Rito 112 of 2536 Rito 616 #Rito 616 of 4B20 6807
 Deer Valley Rita 8343 GAR Precision 2536
 +16070141 +GAR Ext 614 #*N Bar Emulation EXT
 +GAR Scotch Cap 309

CED	BW	WW	YW	SC	DOC	HP	MILK	SEN	CWT	MRB	RE
+5	+1.8	+53	+88	+0.2	+5	+9.4	+18	+5.04	+28	+35	+21
ACT BW	76	205 WT	725	365 WT	1112	ADJ IMF	4.72	ADJ REA	13.0	ADJ SC	36.68
\$W	+46.26	\$F	+43.72	\$G	+27.23	\$QG	+24.33	\$YG	+2.90	\$B	+97.17

CED	BW	WW	YW	DMI	YH	SC	DOC	HP	CEM	MILK	MW	MH	CW	MB	REA	FAT	TND
21	21	87	74	2	96	97	88	77	88	89	17	59	91	79	88	34	37

NON-PARENT BULLS

- Top 15% \$EN

• Cowboy Up 8024 is a balanced trait son of the popular and high selling Cowboy Up 5405 that traces to a royally bred donor dam that blends Rito 112 and EXT 614 while showing a WR 3@101 and YR 2@101 while 18 daughters in production show a combined WR 35@102.

104 44 Power Ranking 1806

BIRTH DATE: 1-21-2018 BULL *19077715 TATTOO: 1806

**Quaker Hill Rampage 0A36 [RDF] #MCC Daybreak
 44 Power Ranking 6006 +*QH Blackcap 6E2 of 4V16 4355
 +*18371437 +*EXAR Rita 4738 #*Baldridge Waylon W34
 +*EXAR Rita U049

**Connealy Confidence 0100 Connealy Tobin
 FWY 0100 of 7010 3016 Becca Gala of Conanga 8281
 +*17589170 Maplecrest Eva 7010 #TC Total 410
 Maplecrest Eva 4108

CED	BW	WW	YW	SC	DOC	HP	MILK	SEN	CWT	MRB	RE
+10	+2.2	+77	+131	+4.6	+22	+14.7	+30	-26.00	+63	+43	+93
ACT BW	78	205 WT	762	365 WT	1119	ADJ IMF	4.05	ADJ REA	13.7	ADJ SC	31.77
\$W	+78.12	\$F	+96.66	\$G	+36.04	\$QG	+27.94	\$YG	+8.10	\$B	+168.69

CED	BW	WW	YW	DMI	YH	SC	DOC	HP	CEM	MILK	MW	MH	CW	MB	REA	FAT	TND
49	72	19	13	81	12	52	29	36	61	74	36	30	12	79	5	11	77

NON-PARENT BULLS

- Top 2% \$W
- Top 2% WW
- Top 3% YW
- Top 4% CWT
- Top 5% \$B
- Top 5% \$F
- Top 10% REA
- Top 15% Milk
- Top 25% CED

Number 1 CW Spring Yearling
 Number 2 WW Spring Yearling
 Number 3 YW Spring Yearling
 Number 4 REA Spring Yearling
 Number 5 \$B Spring Yearling

• Power Ranking 1806 is a calving ease, extreme growth and high \$B son of the 44 Farms herd sire, Power Ranking 6006 that stems from a dam that combines the calving ease of Confidence 0100 with the performance and maternal of Total 410. The dam of 1806 shows a WR 3@106, YR 1@103 and RE 1@103.

103 44 PowerSource 8056

BIRTH DATE: 1-25-2018 BULL *19180518 TATTOO: 8056

#*EXAR Denver 2002B #*EXAR Upshot 0562B
 EXAR PowerSource 4723B +EXAR Royal Lass 1067
 +*17740199 +*EXAR Lucy 2944 #*Connealy Consensus 7229
 +*EXAR Lucy 9703

*VAR Discovery 2240 [RDF] #*AAR Ten X 7008 SA
 DCF Lucy 5574 +*Deer Valley Rita 0308
 +*18071735 +*EXAR Lucy 5441 #*Connealy Impression
 +Basin Lucy 3829

CED	BW	WW	YW	SC	DOC	HP	MILK	SEN	CWT	MRB	RE
+11	+1.0	+56	+96	+5.6	+9	+15.1	+33	-14.59	+26	+85	+37
ACT BW	71	205 WT	610	365 WT	1167	ADJ IMF	4.60	ADJ REA	11.5	ADJ SC	32.40
\$W	+67.47	\$F	+48.49	\$G	+46.72	\$QG	+42.18	\$YG	+4.54	\$B	+107.03

CED	BW	WW	YW	DMI	YH	SC	DOC	HP	CEM	MILK	MW	MH	CW	MB	REA	FAT	TND
6	18	59	51	77	86	58	87	4	19	11	60	72	81	10	71	30	61

NON-PARENT BULLS

- Top 5% Milk
- Top 10% \$W
- Top 15% \$G
- Top 15% \$QG
- Top 15% CED
- Top 15% Marb

Number 5 Milk Spring Yearling

• Powersource 8056 is a calving ease and strong MB son of Powersource 4723B and stems from a dam that combines the 44 Farms proven multi-trait standout, Discovery with the infamous maternal and performance sire, Impression while tracing to the legendary donor dam, Lucy 3829.

105 44 Mass Transit 81127

BIRTH DATE: 1-22-2018 BULL *19062396 TATTOO: 81127

*VAR Discovery 2240 [RDF] #*AAR Ten X 7008 SA
 44 Mass Transit 6907 +*Deer Valley Rita 0308
 +*18384110 +44 Ms New Design 8183 #*GAR Predestined
 +GAR 1407 New Design 1163

**Connealy Consensus 7229 #*Connealy Consensus
 44 Princess Z322 Blue Lilly of Conanga 16
 17571456 44 Princess 595W +Holiday Destination 5216
 +Princess of Holiday 4214

CED	BW	WW	YW	SC	DOC	HP	MILK	SEN	CWT	MRB	RE
+9	+2.8	+73	+125	+0.9	+20	+12.5	+16	-3.42	+40	+1.51	+30
ACT BW	90	205 WT	629	365 WT	915	ADJ IMF	9.38	ADJ REA	9.1	ADJ SC	36.78
\$W	+60.31	\$F	+82.99	\$G	+60.34	\$QG	+57.28	\$YG	+3.06	\$B	+150.65

CED	BW	WW	YW	DMI	YH	SC	DOC	HP	CEM	MILK	MW	MH	CW	MB	REA	FAT	TND
50	85	2	10	87	16	76	23	35	53	40	10	7	4	1	66	44	37

NON-PARENT BULLS

- Top 1% \$G
- Top 1% \$QG
- Top 1% Marb
- Top 4% WW
- Top 5% YW
- Top 15% \$F
- Top 20% \$B
- Top 20% \$W

Number 1 Marb Spring Yearling
 Number 2 ADJ IMF Spring Yearling
 Number 3 WW Spring Yearling
 Number 4 \$G Spring Yearling
 Number 5 YW Spring Yearling

• Mass Transit 81127 is a powerful growth, performance and extreme MB son of the 44 Farms herd sire, Mass Transit 6907. The dam of 81127 shows a WR 4@100, YR 2@103 and RE 3@102.

106 44 Home Field 810

BIRTH DATE: 2-20-2018 BULL *19061168 TATTOO: 810

**VAR Index 3282 #*GAR Ingenuity
 44 Home Field 5252 +*Sandpoint Blackbird 8809
 +*18445128 +*Blackstone Rita 8236 #*SS Objective T510 OT26
 +*Rita 5EX2 of 2536 Example

**44 Ten-Gallon Z418 #*AAR Ten X 7008 SA
 Limbaugh BlackcapEmpress 611 +Basin Lucy 3829
 18455095 44 Blackcap Empress W107 #*HA Power Alliance 1025
 B/R Blackcap Empress 127

CED	BW	WW	YW	SC	DOC	HP	MILK	SEN	CWT	MRB	RE
+12	+1.1	+57	+98	+1.10	+26	+12.0	+23	-8.56	+40	+1.19	+68
ACT BW	68	205 WT	699	365 WT	1117	ADJ IMF	5.95	ADJ REA	13.1	ADJ SC	36.73
\$W	+52.18	\$F	+54.74	\$G	+55.60	\$QG	+49.83	\$YG	+5.77	\$B	+148.89

CED	BW	WW	YW	DMI	YH	SC	DOC	HP	CEM	MILK	MW	MH	CW	MB	REA	FAT	TND
3	16	55	76	64	58	51	6	28	59	43	11	23	59	9	21	63	56

NON-PARENT BULLS

- Top 2% \$G
- Top 2% \$QG
- Top 3% Marb
- Top 10% CED
- Top 20% \$B
- Top 25% REA

• Home Field 810 is a calving ease and MB son of Home Field 5252 and stems from a dam that blends the 44 Farms herd sire, Ten-Gallon Z418 with Power Alliance 1025.



44 LOW-BIRTH BULLS

107 44 Complete 75035

BIRTH DATE: 12-26-2017 BULL 19184802 TATTOO: 75035

#Summitcrest Complete 1P55 [RDF] #CF Right Design 1802
44 Complete H 2556 Summitcrest Elba 1M17
+*17322748 DRMCTR/SH Objective 747 #*SS Objective T510 OT26
+Britt Evergreen 565

#Summitcrest Complete 1P55 [RDF] #CF Right Design 1802
44 Blackcap Empress Z102 Summitcrest Elba 1M17
17156856 +44 Blackcap Empress 9057 #*Rito 112 of 2536 Rito 616
B/R Blackcap Empress 127

CED	BW	WW	YW	SC	DOC	HP	MILK	SEN	CWT	MRB	RE						
+9	-3	+40	+69	+24	+18	+13.6	+34	-11.80	+24	+99	+86						
ACT BW	80	205 WT	556	365 WT	1070	ADJ IMF	8.29	ADJ REA	13.5	ADJ SC	36.91						
\$W	+49.54	\$F	+25.63	\$G	+55.05	\$QG	+45.69	\$YG	+9.36	\$B	+118.95						
CED	BW	WW	YW	DMI	YH	SC	DOC	HP	CEM	MILK	MW	MH	CW	MB	REA	FAT	TND
56	6	94	72	22	52	68	54	43	63	52	70	92	90	9	26	30	88

NON-PARENT BULLS		
• Top 3% \$G	• Top 10% \$QG	• Top 10% REA
• Top 4% Milk	• Top 10% Marb	• Top 20% BW

Number 4 Milk Spring Yearling Number 5 ADJ IMF Spring Yearling
• Complete 75035 is a calving ease and strong carcass son of Complete H 2556 and stems from a dam that blends the former breed RE leader, Complete 1P55 with Rito 112 and the infamous Blackcap Empress cow family. The dam of 75035 shows a WR 3@101 and IMF 2@118.

109 44 Discovery 77691

BIRTH DATE: 12-22-2017 BULL *18992559 TATTOO: 77691

#*AAR Ten X 7008 SA #*Mytty In Focus [RDF]
VAR Discovery 2240 [RDF] #AAR Lady Kelton 5551
*17262835 +*Deer Valley Rita 0308 #Sitz Upward 307R
*GAR Objective 2345

+*VAR Index 3282 #*GAR Ingenuity
44 Primrose 6053 +*Sandpoint Blackbird 8809
18392456 44 Primrose 4067 *BV Pinpoint 1045
44 Primrose 092X

CED	BW	WW	YW	SC	DOC	HP	MILK	SEN	CWT	MRB	RE						
+11	-10	+54	+98	+65	+16	+12.0	+18	+4.77	+34	+77	+42						
ACT BW	60	205 WT	672	365 WT	1022	ADJ IMF	5.74	ADJ REA	12.3	ADJ SC	35.81						
\$W	+52.43	\$F	+51.59	\$G	+45.07	\$QG	+40.03	\$YG	+5.04	\$B	+121.56						
CED	BW	WW	YW	DMI	YH	SC	DOC	HP	CEM	MILK	MW	MH	CW	MB	REA	FAT	TND
2	2	49	13	46	87	34	27	45	27	80	65	47	62	20	66	40	93

NON-PARENT BULLS		
• Top 10% BW	• Top 15% CED	• Top 20% \$QG
• Top 15% SEN	• Top 20% \$G	• Top 20% Marb

• Discovery 77691 is a calving ease and balanced trait son of the 44 Farms proven multi-trait sire, Discovery with a dam that blends the 44 Farms herd sire, Index 3282 with Pinpoint 1045.

108 44 Complete 778

BIRTH DATE: 11-30-2017 BULL *19356346 TATTOO: 778

#Summitcrest Complete 1P55 [RDF] #CF Right Design 1802
44 Complete H 2556 Summitcrest Elba 1M17
+*17322748 DRMCTR/SH Objective 747 #*SS Objective T510 OT26
+Britt Evergreen 565

#GAR Ultimate #*SS Objective T510 OT26
MGR Miss Ext 0135 +GAR Load Up 1314
*16983505 +MtnMeadow Miss Ext R5030 #Jauer 353 Traveler 589 27
#KCF Miss Ext G25

CED	BW	WW	YW	SC	DOC	HP	MILK	SEN	CWT	MRB	RE						
I+5	I+0	I+47	I+88	I+39	I+11	I+9.1	I+35	-22.14	I+38	I+1.07	I+66						
ACT BW	60	205 WT	737	365 WT	1163	ADJ IMF	5.54	ADJ REA	15.3	ADJ SC	35.08						
\$W	+51.91	\$F	+50.61	\$G	+54.07	\$QG	+47.42	\$YG	+6.65	\$B	+148.51						
CED	BW	WW	YW	DMI	YH	SC	DOC	HP	CEM	MILK	MW	MH	CW	MB	REA	FAT	TND
93	68	38	50	75	11	88	56	96	98	78	13	41	27	1	73	74	78

NON-PARENT BULLS		
• Top 3% \$G	• Top 4% \$QG	• Top 20% \$B
• Top 3% Milk	• Top 5% Marb	• Top 25% BW

Number 3 Milk Spring Yearling Number 5 ADJ REA Spring Yearling
• Complete H 778 is a direct son of the 44 Farms herd sire, Complete H 2556 and stems from a dam that combines the carcass strength of Ultimate with the maternal and performance of Jauer 589 and EXT.



COLEMAN LUCY 929 / A son of this feature XL Angus Ranch Lucy sells as Lot 110.

110 44 Treasure 8039

BIRTH DATE: 2-17-2018 BULL *19065587 TATTOO: 8039

#*AAR Ten X 7008 SA #*Connealy Impression
MGR Treasure [RDF] +*Deer Valley Rita 0308 +*Sjh Impression of 6108 1614 +DRMCTR 111 Rita 6108
+*18156972

#*N Bar Emulation EXT #Emulation N Bar 5522
Coleman Lucy 929 N Bar Primrose 2424
+16366781 Basin Lucy 178E #Basin Max 602C
#Basin Lucy 855A

CED	BW	WW	YW	SC	DOC	HP	MILK	SEN	CWT	MRB	RE						
+11	+6	+61	+115	+1.23	-5	+10.2	+30	-19.04	+51	+73	+27						
ACT BW	98	205 WT	640	365 WT	1262	ADJ IMF	5.70	ADJ REA	11.8	ADJ SC	35.63						
\$W	+64.62	\$F	+73.19	\$G	+35.04	\$QG	+38.84	\$YG	-3.80	\$B	+142.77						
CED	BW	WW	YW	DMI	YH	SC	DOC	HP	CEM	MILK	MW	MH	CW	MB	REA	FAT	TND
46	41	22	8	38	50	50	90	16	44	60	21	14	23	47	95	81	29

NON-PARENT BULLS			
• Top 15% \$W	• Top 15% YW	• Top 25% \$B	• Top 25% WW
• Top 15% CED	• Top 20% \$F	• Top 25% \$QG	
• Top 15% Milk	• Top 20% CWT	• Top 25% Marb	

Number 4 CW Spring Yearling Number 5 SC Spring Yearling
• Treasure 8039 is a calving ease and growth prospect by the breed leading multi-trait sire, Treasure and stems from a dam that blends the legendary maternal sire, EXT with the proven, prolific and powerful breed matriarch, Lucy 178E. The dam of 8039 shows a BR 3@100, WR 3@107, YR 2@110 and IMF 12@101 while 15 daughters in production show a combined WR 25@100.

HOW THE BULLS ARE DEVELOPED...

The bulls at 44 Farms are managed and developed to reach a level of their genetic potential that will allow for an accurate comparison of individuals within their respective contemporary groups.

The bulls are developed in large pastures that allow for plenty of exercise and hand fed a high roughage feed. Excessive individual weights are not our goal but rather a practical average weight within contemporary groups that will allow for a fair comparison among contemporaries.

We are confident that these bulls will perform under any environmental conditions.

44 CARCASS BULLS

111

44 Treasure 7068

BIRTH DATE: 12-3-2017 BULL *19159149 TATTOO: 7068

MGR Treasure [RDF] *18156972
 *VAR Discovery 2240 [RDF] #*AAR Ten X 7008 SA
 *SJVH Impression of 6108 1614 #*Deer Valley Rita 0308
 #BR Midland #*Twin Valley Precision E161 [RDF]
 MGR Blackcap 8164 BR Royal Lass 7036-19
 +16337691 +GAR Precision 4519 #GAR Precision 1680
 +GAR Ext 2104

CED	BW	WW	YW	SC	DOC	HP	MILK	SEN	CWT	MRB	RE						
+8	+4	+69	+130	+1.12	+25	+4.1	+14	-3.56	+48	+88	+15						
ACT BW	74	205 WT	613	365 WT	1109	ADJ IMF	5.16	ADJ REA	10.9	ADJ SC	37.19						
\$W	+55.48	\$F	+88.60	\$G	+44.00	\$QG	+43.09	\$YG	+9.1	\$B	+143.75						
CED	BW	WW	YW	DMI	YH	SC	DOC	HP	CEM	MILK	MW	MH	CW	MB	REA	FAT	TND
42	38	2	1	47	29	25	4	88	68	70	20	36	3	8	65	29	61

NON-PARENT BULLS

- Top 3% YW
- Top 10% WW
- Top 15% Marb
- Top 25% \$B
- Top 10% \$F
- Top 15% \$QG
- Top 20% \$G
- Top 25% CWT

Number 3 YW Spring Yearling
 Number 4 WW Spring Yearling

Number 5 \$F Spring Yearling

Treasure 7068 is a calving ease, growth and MB son of Treasure and stems from a dam that combines the former high selling Midland with the legendary donor dam, Precision 4519.

113

44 Rampage 71086

BIRTH DATE: 10-28-2017 BULL 19321264 TATTOO: 71086

Quaker Hill Rampage 0A36 [RDF] #MCC Daybreak
 *16925771 *QHF Blackcap 6E2 of 4V16 4355 #Boyd New Day 8005
 #Sitz Traveler 8180
 SAV Emulous 8145
 #Mytty In Focus [RDF]
 +Thomas Ester 6865
 #*SAV Final Answer 0035 [RDF]
 Thomas Ester 8897
 Thomas Ester 31204
 +17667667

CED	BW	WW	YW	SC	DOC	HP	MILK	SEN	CWT	MRB	RE						
+7	+1.8	+71	+128	+1.68	+13	+13.7	+15	-8.28	+50	+35	+1.03						
ACT BW	85	205 WT	724	365 WT	1369	ADJ IMF	4.70	ADJ REA	15.4	ADJ SC	42						
\$W	+53.35	\$F	+99.61	\$G	+35.86	\$QG	+24.33	\$YG	+11.53	\$B	+154.36						
CED	BW	WW	YW	DMI	YH	SC	DOC	HP	CEM	MILK	MW	MH	CW	MB	REA	FAT	TND
38	37	11	18	55	45	10	48	27	66	80	2	45	14	66	3	12	72

NON-PARENT BULLS

- Top 3% REA
- Top 4% YW
- Top 15% \$B
- Top 4% \$F
- Top 5% WW
- Top 20% CWT

Number 1 SC Fall Yearling

Rampage 71086 is a low birth, growth and RE prospect sired by the breed leading multi-trait star, Rampage and stems from a maternally bred dam that blends Final Answer and In Focus while showing an IMF record 1@110.

114

44 Righteous 8260

BIRTH DATE: 2-18-2018 BULL *19066053 TATTOO: 8260

FF Rito Righteous 6R41 #MCC Daybreak
 *18577290 *QHF Blackcap 6E2 of 4V16 4355
 **FF Rita 3R30 of 9Q23 5M2 #*Rito Revenue 5M2 of 2536 Pre
 *Rita 9Q23 of Rita 5F56 GHM
 #MCC Daybreak
 **GAR Daylight
 #MCC Daybreak
 SJH Daylight of 0546 3049 **GAR Objective R227
 +17480630 *GAR 5050 New Design 0546 #+GAR New Design 5050
 +DRMCTR 111 Rita 6108

CED	BW	WW	YW	SC	DOC	HP	MILK	SEN	CWT	MRB	RE						
+10	-.5	+68	+113	+4.7	+20	+9.0	+27	-11.56	+39	+1.37	+93						
ACT BW	59	205 WT	657	365 WT	1087	ADJ IMF	10.46	ADJ REA	12.3	ADJ SC	33.67						
\$W	+77.69	\$F	+72.50	\$G	+65.18	\$QG	+53.76	\$YG	+11.42	\$B	+158.23						
CED	BW	WW	YW	DMI	YH	SC	DOC	HP	CEM	MILK	MW	MH	CW	MB	REA	FAT	TND
2	1	58	32	76	79	54	55	80	81	45	65	32	64	5	8	7	66

NON-PARENT BULLS

- Top 1% \$G
- Top 2% \$W
- Top 15% \$B
- Top 20% \$F
- Top 1% \$QG
- Top 10% REA
- Top 15% BW
- Top 25% CED
- Top 1% Marb
- Top 10% WW
- Top 15% YW

Number 1 \$G Spring Yearling
 Number 1 ADJ IMF Spring Yearling
 Number 4 Marb Spring Yearling

Number 4 REA Spring Yearling
 Number 4 \$W Spring Yearling
 Number 5 WW Spring Yearling

Righteous 8260 is a calving ease, growth and extreme MB son of Righteous 6R41 and stems from a dam that blends Daylight with New Design 5050 and shows an IMF record 14@102 and RE 14@103.



112

44 Rampage 8118

BIRTH DATE: 1-15-2018 BULL *19066082 TATTOO: 8118

Quaker Hill Rampage 0A36 [RDF] #MCC Daybreak
 *16925771 *QHF Blackcap 6E2 of 4V16 4355 #MCC Miss Focus 134
 Ideal 4355 of 0T26 2440
 *QHF Blackcap 4V16 of 1H8
 #Sitz Upward 307R #*Connealy Onward
 #CA Future Direction 5321
 +Davis Blackcap 1011
 FFF Miss Powerfix M2
 17284652 +HS Miss Powerfix

CED	BW	WW	YW	SC	DOC	HP	MILK	SEN	CWT	MRB	RE						
+9	+1.3	+73	+118	+1.35	+15	+13.2	+17	+5.5	+50	+5.3	+9.3						
ACT BW	69	205 WT	659	365 WT	1165	ADJ IMF	4.06	ADJ REA	13.3	ADJ SC	36.55						
\$W	+71.37	\$F	+82.86	\$G	+41.05	\$QG	+32.12	\$YG	+8.93	\$B	+159.05						
CED	BW	WW	YW	DMI	YH	SC	DOC	HP	CEM	MILK	MW	MH	CW	MB	REA	FAT	TND
30	65	7	21	21	48	9	36	29	29	91	44	63	7	54	3	13	35

NON-PARENT BULLS

- Top 4% WW
- Top 10% \$B
- Top 10% YW
- Top 20% CWT
- Top 5% \$W
- Top 10% REA
- Top 15% \$F
- Top 25% \$EN

Number 3 WW Spring Yearling
 Number 3 SC Spring Yearling

Number 4 REA Spring Yearling
 Number 5 CW Spring Yearling

Rampage 8118 is a low birth, growth and RE son of the breed leading multi-trait star, Rampage and traces to a donor dam that combines the growth and performance of Upward with the carcass superiority of Future Direction.

44 BALANCED-TRAIT BULLS



44 FOREMAN 8032 / Lot 115

117 44 Main Attraction 75038

BIRTH DATE: 1-2-2018 BULL 19184804 TATTOO: 75038

#*AAR Ten X 7008 SA #*Mytty In Focus [RDF]
 44 Main Attraction 4793 #AAR Lady Kelton 5551
 +*17997013 +Da Es Ro Lucy 11209 #*B/R New Day 454
 +Daltons Lucy V033

#*SS Objective T510 OT26 #SS Traveler 6807 T510
 44 Rita 95099 SS Miss Rita R011 7R8
 +16523497 +*Rita 3540 of 021 Rito 111 #**Rito 111 of 2536 Rito 616
 Rita 021 of 7R11 RDA

CED	BW	WW	YW	SC	DOC	HP	MILK	\$EN	CWT	MRB	RE
+15	-1.1	+63	+107	+1.14	+16	+11.5	+33	-23.81	+33	+8.4	+30
ACT BW	205 WT	592	365 WT	1168	ADJ IMF	5.45	ADJ REA	13.0	ADJ SC	37.15	
\$W	+72.12	\$F	+60.50	\$G	+45.52	\$QG	+41.88	\$YG	+3.64	\$B	+120.69

CED	BW	WW	YW	DMI	YH	SC	DOC	HP	CEM	MILK	MW	MH	CW	MB	REA	FAT	TND
9	30	17	19	62	39	17	67	72	84	52	21	43	23	35	34	24	74

NON-PARENT BULLS

- Top 3% CED
- Top 4% \$W
- Top 5% Milk
- Top 10% BW
- Top 15% \$QG
- Top 15% Marb
- Top 20% \$G
- Top 20% WW

Number 3 CED Spring Yearling Number 5 Milk Spring Yearling
 Number 5 BW Spring Yearling

• Main Attraction 75038 is a calving ease, growth and MB prospect sired by the 44 Farms herd sire, Main Attraction 4793. The dam of 75038 shows a BR 6@94, WR 6@100, YR 2@104, IMF 2@102 and RE 2@113.

115 44 Foreman 8032

BIRTH DATE: 2-16-2018 BULL *19066935 TATTOO: 8032

#*AAR Ten X 7008 SA #*Mytty In Focus [RDF]
 VAR Foreman 3339 #AAR Lady Kelton 5551
 +*17607585 +*Sandpoint Blackbird 8809 #*Connealy Onward
 +Riverbend Blackbird 4301

#*GAR Ingenuity #*GAR New Design 5050
 CoX Rita 9256 Z065 #GAR Objective 1067
 +*17522105 +*EF Rita 9256 #TC Total 410
 GAR Retail Product 1712

CED	BW	WW	YW	SC	DOC	HP	MILK	\$EN	CWT	MRB	RE
+9	+1.7	+64	+114	+1.36	+24	+7.7	+22	-12.74	+51	+8.3	+8.0
ACT BW	205 WT	646	365 WT	1171	ADJ IMF	5.41	ADJ REA	14.1	ADJ SC	36.58	
\$W	+55.05	\$F	+75.96	\$G	+48.19	\$QG	+41.66	\$YG	+6.53	\$B	+161.87

CED	BW	WW	YW	DMI	YH	SC	DOC	HP	CEM	MILK	MW	MH	CW	MB	REA	FAT	TND
32	51	15	9	54	18	6	8	56	79	41	17	55	31	12	30	26	20

NON-PARENT BULLS

- Top 10% \$B
- Top 10% \$G
- Top 15% \$QG
- Top 15% REA
- Top 15% WW
- Top 15% YW
- Top 20% \$F
- Top 20% CWT
- Top 20% Marb

Number 2 SC Spring Yearling Number 4 CW Spring Yearling

• Foreman 8032 is a calving ease, growth and carcass prospect sired by Foreman 3339 and traces to a dam that blends Ingenuity with Total 410 and shows a WR 4@108, YR 2@113, IMF 1@116 and RE 1@107.

118 44 Real Performance 81014 [DDF]

BIRTH DATE: 1-19-2018 BULL 19080700 TATTOO: 81014

#*SAV Resource 1441 #Rito 707 of Ideal 3407 7075
 SAV Real Performance 4876 #SAV Blackcap May 4136
 +*17923527 +*SAV Emblynette 7545 #SAV Net Worth 4200
 #SAV Emblynette 7260

#Connealy Answer 71 #*SAV Final Answer 0035 [RDF]
 Flag Miss Wix 2525 Euro Reeka of Conanga 3539
 17375193 Flag Miss Wix 00695 #*SAV 004 Density 4336
 #B/R Miss Wix 172

CED	BW	WW	YW	SC	DOC	HP	MILK	\$EN	CWT	MRB	RE
+9	+2.0	+51	+86	+4.0	+7	+8.7	+26	-4.47	+33	+2.1	+7.0
ACT BW	205 WT	572	365 WT	1052	ADJ IMF	3.90	ADJ REA	13.7	ADJ SC	32.68	
\$W	+51.57	\$F	+47.22	\$G	+23.00	\$QG	+17.17	\$YG	+5.83	\$B	+109.10

CED	BW	WW	YW	DMI	YH	SC	DOC	HP	CEM	MILK	MW	MH	CW	MB	REA	FAT	TND
54	58	52	75	38	29	39	62	90	88	42	83	90	72	96	26	65	17

NON-PARENT BULLS

- Top 25% REA

• Real Performance 81014 is a calving ease and balanced growth son of Real Performance 4876 and traces to a maternally bred dam that blends Answer 71 with Density 4336. The dam of 81014 shows an IMF 1@106 and RE 1@116.

116 44 Arsenal 81006 [CAF-DDF-OHF]

BIRTH DATE: 1-18-2018 BULL 19107619 TATTOO: 81006

#*Baldridge Waylon W34 #*GAR-EGL Protege
 44 Arsenal 4W07 #Baldridge Blackcap T163
 +*17857587 *DZ ND 5050 OF15 #*GAR New Design 5050
 +*DZ Total 8705

+B/R Lead On 4334 #Connealy Lead On
 44 Pride 572W #B/R Blackcap Empress 1126
 16629298 Pride of Holiday 5093 #*Northern Improvement 4480 GF
 +Pride of Holiday 3068

CED	BW	WW	YW	SC	DOC	HP	MILK	\$EN	CWT	MRB	RE
+10	+2	+50	+93	-1.3	+35	+10.2	+18	+8.45	+41	+4.9	+8.4
ACT BW	205 WT	609	365 WT	1135	ADJ IMF	4.05	ADJ REA	13.8	ADJ SC	37.67	
\$W	+48.16	\$F	+59.48	\$G	+40.89	\$QG	+30.48	\$YG	+10.41	\$B	+144.31

CED	BW	WW	YW	DMI	YH	SC	DOC	HP	CEM	MILK	MW	MH	CW	MB	REA	FAT	TND
42	34	61	48	35	85	43	1	52	53	93	84	80	51	31	18	3	31

NON-PARENT BULLS

- Top 10% \$EN
- Top 10% REA
- Top 25% \$B
- Top 25% BW
- Top 25% CED

• Arsenal 81006 offers calving ease and balanced growth while blending the 44 Farms herd sire, Arsenal 4W07 with a dam that combines Lead On with Northern Improvement.

119 44 Citation 122F

BIRTH DATE: 1-5-2018 BULL +*19077741 TATTOO: 122F

#*KCF Bennett Consent Y75 #*Connealy Consensus
 KCF Bennett Citation #KCF Miss Protege W148
 *18476755 #*SS Objective T510 OT26
 +*Thomas Patricia 9705 +*Thomas Patricia 71138

#*AAR Ten X 7008 SA #*Mytty In Focus [RDF]
 EXAR Lucy 3918 #AAR Lady Kelton 5551
 +*17434339 #*EXAR Lucy 4449 #*Summitcrest Complete 1P55 [RDF]
 +Basin Lucy 3829

CED	BW	WW	YW	SC	DOC	HP	MILK	\$EN	CWT	MRB	RE
+10	-4	+38	+72	+8.3	+0	+9.3	+27	-1.66	+13	+1.27	+8.4
ACT BW	205 WT	571	365 WT	963	ADJ IMF	5.53	ADJ REA	14.3	ADJ SC	37.23	
\$W	+40.99	\$F	+29.18	\$G	+62.01	\$QG	+51.50	\$YG	+10.51	\$B	+100.40

CED	BW	WW	YW	DMI	YH	SC	DOC	HP	CEM	MILK	MW	MH	CW	MB	REA	FAT	TND
43	15	99	93	4	70	64	88	54	21	30	86	84	98	4	28	46	59

NON-PARENT BULLS

- Top 1% \$G
- Top 2% \$QG
- Top 2% Marb
- Top 10% REA
- Top 15% BW
- Top 25% CED

Number 3 \$G Spring Yearling

• Citation 122F is a calving ease and extreme MB son of the 44 Farms herd sire, Citation and stems from a royally bred dam that combines the breed's multi-trait sire, Ten X with former breed RE leader, Complete 1P55.

44 PERFORMANCE BULLS

120 44 Citation 77680

BIRTH DATE: 12-19-2017 BULL 18992549 TATTOO: 77680

+*KCF Bennett Consent Y75 #*Connealy Consensus
 #KCF Miss Protege W148
 #*SS Objective T510 OT26
 +Thomas Patricia 71138

*VAR Discovery 2240 [RDF] #*AAR Ten X 7008 SA
 +*Deer Valley Rita 0308
 #*Rito Revenue 5M2 of 2536 Pre
 +Rita 0245 of Rita 7068 5M2
 +Rita 7068 of Rita 5FH8 Obj

CED	BW	WW	YW	SC	DOC	HP	MILK	SEN	CWT	MRB	RE
+12	-1.4	+38	+73	+0.5	+8	+6.2	+32	-6.93	+25	+1.05	+51
ACT BW	62	205 WT	680	365 WT	1043	ADJ IMF	4.55	ADJ REA	12.3	ADJ SC	33.71
\$W	+48.43	\$F	+12.79	\$G	+52.84	\$QG	+46.96	\$YG	+5.88	\$B	+99.01

CED	BW	WW	YW	DMI	YH	SC	DOC	HP	CEM	MILK	MW	MH	CW	MB	REA	FAT	TND
24	14	100	77	97	82	60	86	92	62	22	80	77	97	3	82	57	53

NON-PARENT BULLS

- Top 4% \$G
- Top 4% \$QG
- Top 10% BW
- Top 10% CED
- Top 10% Marb
- Top 10% Milk

Number 2 BW Spring Yearling

Citation 77680 is a calving ease and MB son of the 44 Farms herd sire, Citation and stems from a dam that combines the 44 Farms proven multi-trait herd sire, Discovery with the carcass strength of Revenue 5M2.

123 44 Waylon 8037

BIRTH DATE: 1-25-2018 BULL 19057638 TATTOO: 8037

#*Baldridge Waylon W34 #**GAR-EGL Protege
 #Baldridge Blackcap T163
 #MCC Daybreak
 #*QHF Blackcap 6E2 of 4V16 4355

*VAR Index 3282 #*GAR Ingenuity
 #*Sandpoint Blackbird 8809
 #*SS Objective T510 OT26
 #*GAR 1407 New Design E266

CED	BW	WW	YW	SC	DOC	HP	MILK	SEN	CWT	MRB	RE
+11	+1.9	+61	+105	-1.4	+18	+10.0	+38	-27.90	+36	+9.9	+75
ACT BW	74	205 WT	701	365 WT	1123	ADJ IMF	6.34	ADJ REA	12.6	ADJ SC	30.90
\$W	+70.63	\$F	+63.50	\$G	+53.70	\$QG	+45.69	\$YG	+8.01	\$B	+139.71

CED	BW	WW	YW	DMI	YH	SC	DOC	HP	CEM	MILK	MW	MH	CW	MB	REA	FAT	TND
3	34	70	36	84	59	96	53	73	15	42	9	47	70	11	24	33	43

NON-PARENT BULLS

- Top 1% Milk
- Top 3% \$G
- Top 5% \$W
- Top 10% \$QG
- Top 10% Marb
- Top 15% CED
- Top 20% REA
- Top 25% WW

Number 2 Milk Spring Yearling

Waylon 8037 is a calving ease, growth and strong carcass son of the 44 Farms herd sire, Waylon 5194 and stems from a dam that blends the 44 Farms herd sire, Index 3282 with the legendary carcass and maternal sire, Objective.

121 44 Citation 77683

BIRTH DATE: 12-21-2017 BULL *18992552 TATTOO: 77683

+*KCF Bennett Consent Y75 #*Connealy Consensus
 #KCF Miss Protege W148
 #*SS Objective T510 OT26
 +Thomas Patricia 71138

*VAR Generation 2100 #*Connealy Consensus 7229
 #*Sandpoint Blackbird 8809
 #*SS Objective T510 OT26
 +Britt Evergreen 565
 DRMCTR/SH Objective 747

CED	BW	WW	YW	SC	DOC	HP	MILK	SEN	CWT	MRB	RE
+18	-2.5	+45	+77	+2.7	-2	+10.1	+21	+4.98	+13	+1.07	+60
ACT BW	70	205 WT	644	365 WT	1082	ADJ IMF	5.06	ADJ REA	14.9	ADJ SC	36.78
\$W	+47.73	\$F	+26.29	\$G	+56.14	\$QG	+47.42	\$YG	+8.72	\$B	+88.22

CED	BW	WW	YW	DMI	YH	SC	DOC	HP	CEM	MILK	MW	MH	CW	MB	REA	FAT	TND
12	6	96	84	75	49	95	77	76	78	82	62	73	97	6	62	64	93

NON-PARENT BULLS

- Top 1% CED
- Top 2% \$G
- Top 2% BW
- Top 4% \$QG
- Top 5% Marb
- Top 15% \$EN

Number 1 CED Spring Yearling

Number 1 BW Spring Yearling

Citation 77683 is an extreme calving ease and high MB son of the 44 Farms herd sire, Citation and stems from a dam that combines the maternal and performance of Generation 2100 with the legendary carcass and maternal sire, Objective.

124 44 Hot Ticket 806 [OHP]

BIRTH DATE: 2-12-2018 BULL *19210987 TATTOO: 806

*Quaker Hill Rumpage OA36 [RDF] #MCC Daybreak
 #*QHF Blackcap 6E2 of 4V16 4355
 #*Connealy Consensus 7229
 +Basin Lucy 3829

*WCC Master General U140 SAV Masterpiece 5289
 #Baldridge Forever Lady K851
 #Sitz Upward 307R
 Flag Lady Gibson 00576

CED	BW	WW	YW	SC	DOC	HP	MILK	SEN	CWT	MRB	RE
+4	+1.4	+53	+89	+4.7	+9	+13.5	+32	-11.98	+36	+6.4	+60
ACT BW	75	205 WT	687	365 WT	1073	ADJ IMF	5.10	ADJ REA	12.8	ADJ SC	36.64
\$W	+62.57	\$F	+55.94	\$G	+42.82	\$QG	+36.03	\$YG	+6.79	\$B	+140.52

CED	BW	WW	YW	DMI	YH	SC	DOC	HP	CEM	MILK	MW	MH	CW	MB	REA	FAT	TND
83	84	71	63	30	47	54	37	28	94	26	35	83	78	57	56	24	56

NON-PARENT BULLS

- Top 10% Milk
- Top 15% \$W
- Top 25% \$G

Hot Ticket 806 is a balanced trait son of the 44 Farms herd sire, Hot Ticket 6018 and traces to the breed's legendary growth and performance sire, Upward.

122 44 Waylon 8063

BIRTH DATE: 2-10-2018 BULL 19057639 TATTOO: 8063

#*Baldridge Waylon W34 #**GAR-EGL Protege
 #Baldridge Blackcap T163
 #MCC Daybreak
 #*QHF Blackcap 6E2 of 4V16 4355

*VAR Discovery 2240 [RDF] #*AAR Ten X 7008 SA
 +*Deer Valley Rita 0308
 #*GAR Predestined
 #*Maurer's Ms Predestined W10
 +*GAR 112 Rito C446

CED	BW	WW	YW	SC	DOC	HP	MILK	SEN	CWT	MRB	RE
+13	-1.1	+68	+124	+1.02	+13	+10.2	+32	-22.20	+49	+1.18	+75
ACT BW	65	205 WT	665	365 WT	1135	ADJ IMF	5.60	ADJ REA	13.2	ADJ SC	36.41
\$W	+79.18	\$F	+80.96	\$G	+54.54	\$QG	+49.65	\$YG	+4.89	\$B	+157.13

CED	BW	WW	YW	DMI	YH	SC	DOC	HP	CEM	MILK	MW	MH	CW	MB	REA	FAT	TND
16	22	18	6	82	55	60	62	20	47	64	31	51	24	4	10	33	22

NON-PARENT BULLS

- Top 2% \$QG
- Top 2% \$W
- Top 3% \$G
- Top 3% Marb
- Top 10% BW
- Top 10% CED
- Top 10% Milk
- Top 10% WW
- Top 10% YW
- Top 15% \$B
- Top 15% \$F
- Top 20% REA
- Top 25% CWT

Number 2 \$W Spring Yearling

Number 5 BW Spring Yearling

Number 5 CED Spring Yearling

Waylon 8063 is a calving ease and extreme MB son of the 44 Farms herd sire, Waylon 5194 and stems from a royally bred dam that blends the 44 Farms proven multi-trait herd sire, Discovery with the former breed MB leader, Predestined.

125 44 Prophet 775

BIRTH DATE: 11-21-2017 BULL 19284762 TATTOO: 775

#**GAR Prophet [RDF] #CRA Bextor 872 5205 608
 #GAR Objective 1885
 #*SS Objective T510 OT26
 #Blackbird 6A2 of 1262 004

#SAV 8180 Traveler 004 [RDF] #Sitz Traveler 8180
 #Boyd Forever Lady 8003
 #TC Dividend 963 [RDF]
 Thomas Erica 6331

CED	BW	WW	YW	SC	DOC	HP	MILK	SEN	CWT	MRB	RE
+2	+3.7	+59	+105	+8.3	+16	+8.2	+26	-13.31	+46	+5.1	+10
ACT BW	88	205 WT	913	365 WT	1654	ADJ IMF	4.41	ADJ REA	15.7	ADJ SC	37
\$W	+49.27	\$F	+58.84	\$G	+27.19	\$QG	+31.29	\$YG	-4.10	\$B	+126.22

CED	BW	WW	YW	DMI	YH	SC	DOC	HP	CEM	MILK	MW	MH	CW	MB	REA	FAT	TND
83	65	60	60	41	10	27	30	79	71	35	12	6	68	55	100	96	3

Number 3 ADJ REA Spring Yearling

Prophet 775 is a growth and performance son of the 44 Farms herd sire, Prophet 3098 and stems from a performance and maternal bred dam that combines Traveler 004 with Dividend 963. The dam of 775 shows a BR 7@95, WR 7@104, YR 5@102 and RE 3@105 while two daughters in production show a combined WR 6@104.

HERD SIRES

The 44 Farms Angus Strong® program is backed by an outstanding herd sire lineup. These top sires provide balanced genetic profiles, high performance and superior carcass merit – giving producers confidence no matter the conditions.

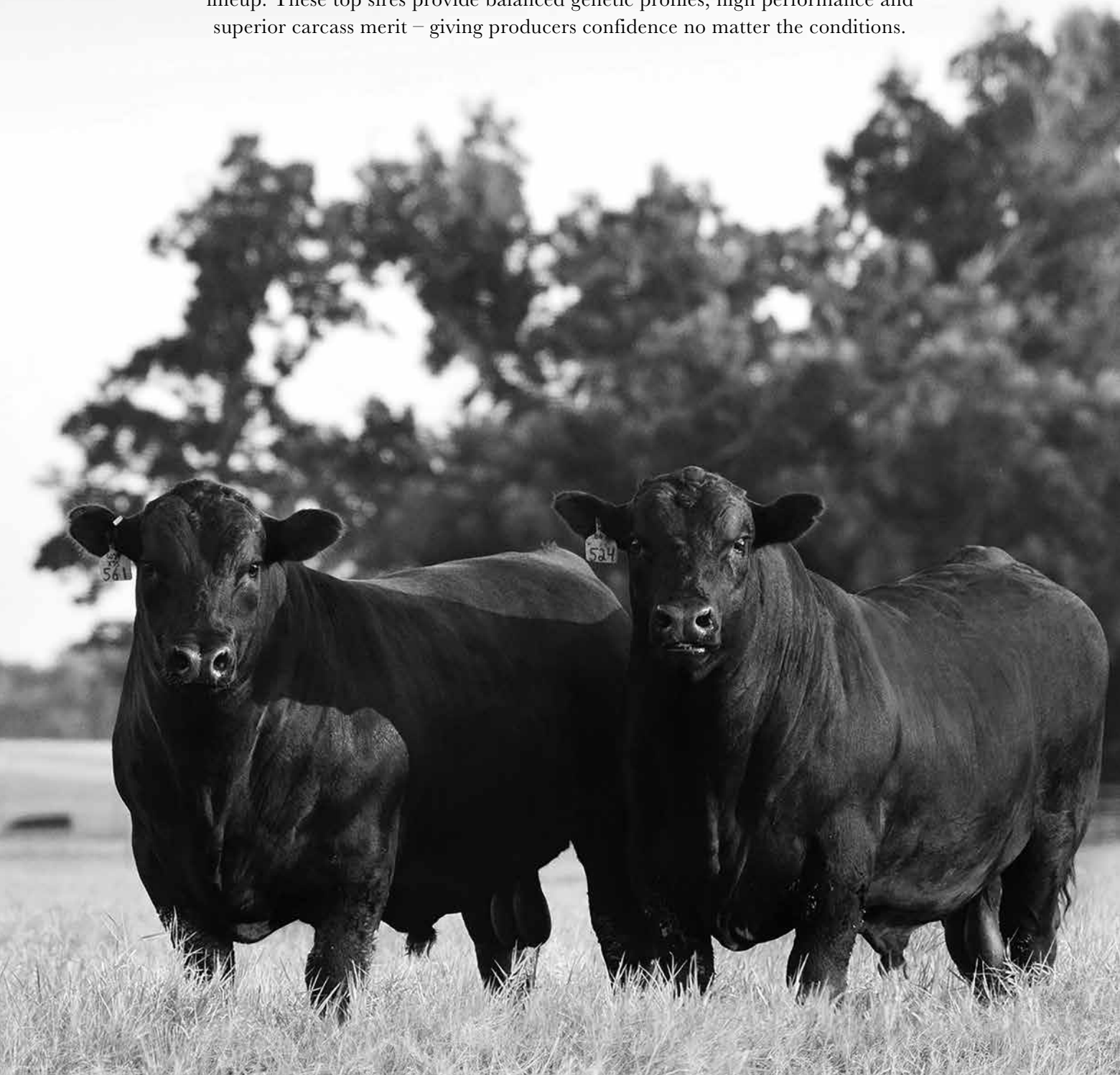



VAR DISCOVERY 2240 / Reference Sire A



V A R Discovery 2240 [AMF-CAF-DDF-MIF-NHF-OHF-OSF-RDF]

BIRTH DATE: 3-6-2012 BULL *17262835 TATTOO: 2240

AAR Ten X 7008 SA
#*15719841

#*Mytty In Focus [RDF]

#AAR Lady Kelton 5551

#SAF Focus of ER
Mytty Countess 906
SAV Adaptor 2213
+HSAF Lady Kelton 504B

Deer Valley Rita 0308
+*16659293

#Sitz Upward 307R

*GAR Objective 2345

#*Connealy Onward
Sitz Henrietta Pride 81M
#*SS Objective T510 OT26
+GAR 1407 New Design 2413

CED	BW	WW	YW	SC	DOC	HP	MILK	SEN	CWT	MRB	RE						
+4	+1.7	+72	+139	+1.88	+15	+10.4	+26	-15.86	+57	+1.11	+ .74						
\$W +73.31	\$F +100.29	\$G +56.64	\$QG +48.19	\$YG +8.45	\$B +169.63												
CED	BW	WW	YW	DMI	YH	SC	DOC	HP	CEM	MILK	MW	MH	CW	MB	REA	FAT	TND
47	38	2	1	100	32	1	35	27	7	42	15	21	8	5	24	2	21

OWNED WITH VINTAGE ANGUS RANCH, MODESTO, CA

Semen \$25 Certificates \$40

To order semen call Select Sires 614-873-4683

• Discovery 2240 joined the 44 Farms herd sire battery as the \$110,000 top-selling bull of the 2013 Vintage Angus Ranch Bull Sale and he blends the multi-trait leader, Ten X with a direct daughter of the \$300,000 record-selling GAR female, Objective 2345 sired by the growth and CW leader, Upward 307R.

• Discovery 2240 offers a tremendous EPD profile and he currently is one of the most heavily used sons of Ten X in the breed and his progeny are furthering his demand in the industry.

• Discovery 2240 continues to see heavy service in the 44 Farms program and this multi-trait sire will influence the direction of 44 Farms for generations. His progeny are some of the most sought after genetics in the breed today and include the 44 Farms features: Ruby 4399, the \$210,000 half interest selection of Double G Farm and Ranch as the top-selling female in the breed during the fall sale season; Trending 4413, the \$195,000 record-selling 44 Farms bull selling in the spring 2016 Sale at 44 Farms to Double G Farm and Ranch; Bragging Rights 4372, the \$100,000 record-selling 44 Farms prospect selected by Twelve Stones Ranch; Ruby 4387, the \$70,000 selection of Spruce Mountain Ranch; and Ruby 4785, the \$50,000 valued half interest selection of Bornemann Angus.



44 ARSENAL 4W07 / Reference Sire B



44 Arsenal 4W07 [AMF-CAF-DDF-MIF-NHF-OHF-OSF]

BIRTH DATE: 2-6-2014 BULL +*17857587 TATTOO: 4W07

Baldrige Waylon W34
*16476949

#*GAR-EGL Protege
*Baldrige Blackcap T163

#*Rito 112 of 2536 Rito 616
LB 6807 Isabel 339
#*Woodhill Foresight
Baldrige Blackcap P326

DZ ND 5050 OF15
*16639201

#*GAR New Design 5050
+*DZ Total 8T05

#B/R New Design 036
GAR Precision 706
#TC Total 410
+DZ New Design 1407-4007

CED	BW	WW	YW	SC	DOC	HP	MILK	SEN	CWT	MRB	RE						
+3	+2.5	+69	+128	-.68	+24	+9.8	+19	-13.81	+61	+.88	+1.09						
\$W	+51.94	\$F	+111.55	\$G	+52.70	\$QG	+43.09	\$YG	+9.61	\$B	+198.06						
CED	BW	WW	YW	DMI	YH	SC	DOC	HP	CEM	MILK	MW	MH	CW	MB	REA	FAT	TND
18	43	40	16	23	63	74	36	70	11	89	37	44	26	15	5	11	19

• Arsenal 4W07 is an exciting young sire purchased in the 2015 Spring Sale at 44 Farms as Lot 64 and he is featured in the Select Sires lineup.

• Selected by Ronnie Foley in the 2015 spring event, this son of the MB sire, Waylon who stems from a dam who combines the Select Sires roster members New Design 5050 and Total making him one of the most complete bulls ever sold at 44 Farms.

• The first progeny of this multi-trait leader headlined the 2018 Female Sale at 44 Farms, Lucy 7287, the \$120,000 half interest and top-selling heifer selected by Eddie Carr and Handshake 7278, the \$20,000 lead-off bull of the 2018 Fall Sale at 44 Farms selected by Belle Point Ranch.

OWNED WITH RONNIE FOLEY, MERIT, TX, ELM CREEK CATTLE COMPANY, BRASHEAR, TX AND SELECT SIRES, PLAIN CITY, OH

Semen \$22 Certificates \$40

To order semen call Select Sires 614-873-4683



44 BRAGGING RIGHTS 4372 / Reference Sire C



44 Bragging Rights 4372 [OSF]

BIRTH DATE: 9-16-2014 BULL +*17894794 TATTOO: 4372

VAR Discovery 2240 [RDF]
*17262835

#*AAR Ten X 7008 SA
+*Deer Valley Rita 0308

#*Mytty In Focus [RDF]
#AAR Lady Kelton 5551
#Sitz Upward 307R
*GAR Objective 2345

44 Ruby 2357
+*17306869

#*Connealy Capitalist 028
+*44 Ruby X110

#*SAV Final Answer 0035 [RDF]
Prides Pita of Conanga 8821
#*B/R Ambush 28
B/R Ruby 1224

CED	BW	WW	YW	SC	DOC	HP	MILK	SEN	CWT	MRB	RE						
+15	-2.0	+71	+127	+1.01	+29	+12.7	+12	-3.74	+41	+1.15	+1.11						
\$W	+56.96	\$F	+80.70	\$G	+60.32	\$QG	+49.01	\$YG	+11.31	\$B	+145.99						
CED	BW	WW	YW	DMI	YH	SC	DOC	HP	CEM	MILK	MW	MH	CW	MB	REA	FAT	TND
7	7	2	4	100	96	23	4	3	44	92	14	49	34	2	2	16	14

OWNED WITH TWELVE STONES RANCH, DECATUR, AR

Semen \$22 Certificates \$40

To order semen call Select Sires 614-873-4683

• Bragging Rights 4372 is a powerful combination growth and carcass herd sire prospect who was selected as the \$100,000 one-time record-selling 44 Farms herd sire prospect by Twelve Stones Ranch.

• Bragging Rights 4372 was produced by the \$500,000 Ruby 2357 who was selected by High Roller Angus in the 2016 Fall Sale at 44 Farms and is sired by the \$110,000 multi-trait feature of the 44 Farms herd sire battery, Discovery 2240.

• The dam of this tremendous young herd sire combines the 44 Farms calving-ease specialist, Capitalist 028 with the proven and prolific carcass daughter of Ruby 1224, Ruby X110. Bragging Rights 4372 posts a birth ratio of 99 and a weaning ratio of 113.

• Full sisters to Bragging Rights 4372 include: Ruby 4399, the \$210,000 half interest selection of Double G Farm and Ranch as the top-selling female in the breed during the fall sale season; Ruby 4387, the \$70,000 selection of Spruce Mountain Ranch; and Ruby 4382, the \$19,000 featured fall heifer calf the 2015 Spring Sale at 44 Farms selected by XL Angus Ranch.



VAR INDEX 3282 / Reference Sire D

D **V A R Index 3282** [AMF-CAF-DDF-MIF-NHF-OHF-OSF]
 BIRTH DATE: 4-1-2013 BULL +*17513381 TATTOO: 3282

GAR Ingenuity
 #+161497066

#+GAR New Design 5050
 GAR Objective 1067

#B/R New Design 036
 GAR Precision 706
 #*SS Objective T510 OT26
 GAR Retail Product 2195

Sandpoint Blackbird 8809
 +*16143141

#*Connealy Onward
 +Riverbend Blackbird 4301

#Connealy Lead On
 Altune of Conanga 6104
 #+*GAR Grid Maker
 +Riverbend Blackbird 2204

CED	BW	WW	YW	SC	DOC	HP	MILK	SEN	CWT	MRB	RE
+10	+1.1	+56	+104	-20	+24	+10.0	+23	-7.25	+36	+69	+1.29
\$W	+51.98	\$F	+74.44	\$G	+51.76	\$QG	+37.73	\$YG	+14.03	\$B	+147.35

CED	BW	WW	YW	DMI	YH	SC	DOC	HP	CEM	MILK	MW	MH	CW	MB	REA	FAT	TND
15	36	38	38	72	74	92	23	62	77	49	39	63	39	25	1	2	93

• Index 3282 is one of the anchors of the 44 Farms herd sire battery and was selected as the \$100,000 top-selling bull of the 2014 Vintage Angus Ranch Bull Sale.

• Index 3282 was produced by the \$440,000 valued herd sire producer in the Vintage Angus Ranch and Herbster Angus joint donor programs, Blackbird 8809. Maternal brothers to this proven RE sire include: Power Play 7018, the \$730,000 record-selling feature of the recent Vintage bulls sale selected by Rooney Angus Ranch; Frontier 3011, the \$330,000 one-time record-selling Vintage Angus Ranch sire; Generation 2100, the \$250,000 feature of the 2012 Vintage Angus Ranch Sale; Reserve 1111, the longtime feature of the Vintage Angus Ranch and ABS herd sire batteries; and a host of other exciting sires used heavily throughout the industry.

• Index 3282 was added to the 44 Farms herd sire battery as an outcross sire and his sons and daughters continue to be some of the top highlights of the 44 Farms program.

**OWNED WITH VINTAGE ANGUS RANCH, MODESTO, CA AND
 EZ ANGUS RANCH, PORTERVILLE, CA**

Semen \$20 Certificates \$40

To order semen call Select Sires 614-873-4683



Chris Mitchell



KCF BENNETT CITATION / Reference Sire E

E K C F Bennett Citation

BIRTH DATE: 9-29-2015 BULL *18476755 TATTOO: C622

#*Connealy Consensus	#KMK Alliance 6595 I87
KCF Bennett Consent Y75	Blinda of Conanga 004
+*17121627	+*KCF Miss Protege W148
	#*GAR-EGL Protege
	Breela of Conanga 3991
#*SS Objective T510 OT26	#SS Traveler 6807 T510
Thomas Patricia 9705	SS Miss Rita R011 7R8
*16615196	+Thomas Patricia 71138
	#*GAR Predestined
	+Thomas Patricia 2626

CED	BW	WW	YW	SC	DOC	HP	MILK	SEN	CWT	MRB	RE						
+13	-.3	+58	+104	+40	+9	+6.9	+22	-4.94	+26	+1.10	+87						
\$W	\$F	\$G	\$Q	\$OG	\$YG	\$B											
+57.22	+55.85	+57.45	+47.97	+9.48	+114.44												
CED	BW	WW	YW	DMI	YH	SC	DOC	HP	CEM	MILK	MW	MH	CW	MB	REA	FAT	TND
8	4	60	59	47	87	88	54	93	71	72	94	95	85	6	22	53	78

OWNED WITH KNOLL CREST FARMS, RED HOUSE, VA

Semen \$20 Certificates \$40

To order semen call Select Sires 614-873-4683

- Bennett Citation was selected from the Knoll Crest Farms performance program as the \$235,000 top-selling bull in their long and storied history.
- Citation is a son of the Knoll Crest and ABS sire, Consent Y75 and he stems from the herd sire matriarch in the Knoll Crest program, Patricia 9075. The dam of Citation records a WR @109 and a YR 5@109 while carrying an ultrasound REA ratio 9@106 with three daughters maintaining a combined WR 6@108
- A full sister heifer pregnancy to Citation was selected by Vintage Angus Ranch in the record-setting 2017 Bases Loaded Sale for \$27,500. Maternal siblings to this exciting young sire include: the popular Select Sires roster member, Bennett Fortress; Miss Consensus Y318, the \$150,000 valued 44 Farms and Knoll Crest Farms donor; a heifer pregnancy selected in the record-setting 2017 Bases Loaded Sale by Dixie Valley Angus for \$25,000; a heifer pregnancy selected by Spruce Mountain Ranch in the 2016 Bases Loaded for \$20,000; and a heifer pregnancy selling to Deer Valley Farm in the 2016 Diamond Selections Sale for \$18,000.



44 POWER ALLEY 6571 / Reference Sire F

F 44 Power Alley 6571 [AMF-CAF-D2F-DDF-MIF-NHF-OSF]
 BIRTH DATE: 9-28-2016 BULL: +*18717237 TATTOO: 6571

Basin Payweight 1682 +*17038724
 #*Basin Payweight 0065 21AR O Lass 7017
 #Vermilion Payweight J847 +Basin Lucy 3829
 #HARB Pendleton 765 JH 21AR O Lass F24A

Quaker Hill Blackcap OA32 +*16925768
 #MCC Daybreak #*Boyd New Day 8005
 #MCC Miss Focus 134
 +*QHF Blackcap 6E2 of 4V16 4355 Ideal 4355 of OT26 2440
 *QHF Blackcap 4V16 of 1H8

CED	BW	WW	YW	SC	DOC	HP	MILK	SEN	CWT	MRB	RE
+11	-.1	+72	+131	+42	+17	+7.3	+32	-28.03	+59	+59	+78
\$W	+77.91	\$F	+90.92	\$G	+35.95	\$QG	+34.27	\$YG	+1.68	\$B	+154.68

CED	BW	WW	YW	DMI	YH	SC	DOC	HP	CEM	MILK	MW	MH	CW	MB	REA	FAT	TND
16	11	2	6	78	44	89	4	77	83	51	11	7	3	23	26	92	75

• Power Alley 6571 was the \$55,000 top-selling bull of the 2018 Spring Sale at 44 Farms selected by ABS Global and is a son of the \$340,000 valued Spruce Mountain Ranch and High Roller Angus donor, Blackcap OA32 and sired by the popular Payweight 1682.

• The dam of Power Alley 6571 is a second-generation herd sire maker and is a full sister to the multi-trait leader, Rampage. Audley Farms selected Safe Guard 6619, full brother to Power Alley 6571 in the 2018 Spring Sale at 44 Farms for \$12,500. Maternal siblings to Power Alley 6571 include: many of the featured bulls in this offering; Manning 4EX9, the popular member of the Select Sires roster; Blackcap 6509 the \$54,000 valued half interest selection of Polangio Angus in the 2017 Jac's Ranch Sale; and Mile High 4EX31, in the Stratford Seedstock program.

OWNED WITH ABS GLOBAL, DEFOREST, WI AND HIGH ROLLER ANGUS, CENTER, TX

Semen \$35 Certificates \$40

To order semen call ABS GLOBAL 608-846-3721



44 COMMON SENSE / Reference Sire G



44 Common Sense 6160 [D2F-M1F]

BIRTH DATE: 3-25-2016 BULL *18425958 TATTOO: 6160

VAR Index 3282
+*17751381

#+GAR Ingenuity
+*Sandpoint Blackbird 8809

#+GAR New Design 5050
GAR Objective 1067
#*Connealy Onward
+Riverbend Blackbird 4301

44 Erica Z517
17775651

#*Werner War Party 2417
44 Erica 036Y

#*Connealy Onward
+BAAR USA Lady Jaye 489
#*SQ Credence 675
+Circle S Eisa Erica 4171

CED	BW	WW	YW	SC	DOC	HP	MILK	SEN	CWT	MRB	RE						
+10	+3	+59	+114	+02	+17	+12.3	+33	-22.07	+49	+1.02	+89						
\$W	+65.70	\$F	+82.35	\$G	+53.99	\$QG	+46.28	\$YG	+7.71	\$B	+167.92						
CED	BW	WW	YW	DMI	YH	SC	DOC	HP	CEM	MILK	MW	MH	CW	MB	REA	FAT	TND
54	51	45	4	93	58	79	38	20	73	13	22	35	10	5	4	13	18

• Common Sense 6160 is low-birth and MB prospect combining the featured 44 Farms herd sire battery members, Index 3282 and War Party with the foundation 44 Farms member of the Eisa Erica family, Erica 036Y.

• The dam of Lot 44 records a BR 2@94, a WR 2@102 and a YR 2@106 while posting ultrasound ratios IMF 2@112 and REA 2@106. Common Sense 6160 is poised to join the 44 Farms herd sire battery members that have sold as the coveted Lot 44 at 44 Farms.

OWNED BY COMMON SENSE SYNDICATE, CAMERON, TX

Semen \$30 Certificates \$40

To order semen call GENEX 888-333-1783



RIVERBEND PERFECT GAME A757 / Reference Sire H



Riverbend Perfect Game A757 [AMF-CAF-D2F-DDF-MIF-NHF-OHF-OSF]

BIRTH DATE: 2-2-2013 BULL +*17597590 TATTOO: A757

Connealy Impression #15543702
 #Connealy Reflection Pearl Pammy of Conanga 194
 #Bon View New Design 878 Happy Grill of Conanga 6260
 #Vermilion Dateline 7078 Pearl Jam of Conanga 6114

Riverbend Blackcap U968 +*16125881
 #*GAR Predestined #B/R New Design 036
 +*Rita 1198 of 2536 Rito 616 #+GAR Ext 4206
 GAR Precision 2536

CED	BW	WW	YW	SC	DOC	HP	MILK	SEN	CWT	MRB	RE						
+10	+2.5	+69	+117	+1.08	+11	+8.6	+18	-2.94	+46	+87	+41						
\$W	+60.50	\$F	+81.68	\$G	+44.08	\$QG	+42.75	\$YG	+1.33	\$B	+153.36						
CED	BW	WW	YW	DMI	YH	SC	DOC	HP	CEM	MILK	MW	MH	CW	MB	REA	FAT	TMD
26	73	11	16	42	9	45	60	49	6	74	47	35	15	30	67	76	98

• Perfect Game A757 joined the 44 Farms herd sire battery as a featured spring yearling in the 2014 Riverbend Ranch Genetic Edge Bull Sale. Perfect Game A757 is the newest and exciting sire in the Genex roster and he blends the balanced-trait sire, Impression with a tremendous producing former second-generation Riverbend Ranch donor, Blackcap U968 now in the Shining C Ranch herd.

• Blackcap U968 the dam of this growth sire blends the longtime Marbling leader in the Select Sires roster, Predestined with the \$500,000 valued former foundation Riverbend Blackcap, Rita 1198 now the matriarch of the Ankony Angus program.

OWNED WITH RIVERBEND RANCH, IDAHO FALLS, ID

Semen \$25 Certificates \$35

To order semen call GENEX 888-333-1783

44 HERD SIRES



44 ABSOLUTE POWER 7906 /
Reference Sire I

I 44 Absolute Power 7906

BIRTH DATE: 1-4-2017 BULL +*18682311 TATTOO: 7906

VAR Discovery 2240 [RDF] #*AAR Ten X 7008 SA
*17262835 +*Deer Valley Rita 0308 #*Mytty In Focus [RDF]
#AAR Lady Kelton 5551
#Sitz Upward 307R
*GAR Objective 2345

44 Lucy 4313 #*Rito 9Q13 of Rita 5F56 GHM #Gardens Highmark
+*17887096 +*Basin Lucy 3829 +*Rita 5F56 of 1198 FD
#CA Future Direction 5321
Basin Lucy 178E

CED	BW	WW	YW	SC	DOC	HP	MILK	SEN	CWT	MRB	RE
+9	+1.3	+79	+153	+1.95	+12	+12.9	+32	-37.39	+80	+8.0	+1.05
\$W	+76.90	\$F	+137.42	\$G	+48.77	\$QG	+40.86	\$YG	+7.91	\$B	+206.12

CED	BW	WW	YW	DMI	YH	SC	DOC	HP	CEM	MILK	MW	MH	CW	MB	REA	FAT	TND
23	37	8	1	83	75	3	75	48	48	9	21	16	1	12	8	1	3

**OWNED WITH RONNIE FOLEY, MERIT, TX, BEAR CREEK FARM, LEONARD, TX
TAYLOR RANCH CHEYENNE, OK AND DIAMOND H ANGUS DIKE, TX**

Semen \$30 Certificates \$40

To order semen call 44 Farms 254-697-4401

- Absolute Power 7906 was the \$30,000 second high-selling bull of the 2017 Spring Sale at 44 Farms and he blends the proven growth and Marbling sire, Discovery with a second-generation 44 Farms donor, Lucy 4313.
- The dam of Absolute Power 7906 is a direct daughter of the \$4 million producer and former 44 Farms headliner Lucy 3829 sired by the longtime breed RE and \$B leader, Rito 9Q13.
- Absolute Power 7906 is powerful growth, maternal, REA and \$B prospect who earned the coveted Lot 44 designation in the 2017 Spring Sale at 44 Farms.

J 44 Spread 7294

BIRTH DATE: 8-22-2017 BULL +*18863675 TATTOO: 7294

EXAR Spread 5767B #*Rito 9Q20 of Rita 5F56 GHM #Gardens Highmark
*18098880 +*BoBo Rita 1559 +*Rita 5F56 of 1198 FD
#*Summitcrest Complete 1P55 [RDF]
+DRMCTR 111 Rita 6108

44 Ruby 4387 #*VAR Discovery 2240 [RDF] #*AAR Ten X 7008 SA
+*17896908 +*44 Ruby 2357 +*Deer Valley Rita 0308
#*Connealy Capitalist 028
+*44 Ruby X110

CED	BW	WW	YW	SC	DOC	HP	MILK	SEN	CWT	MRB	RE
+13	+1.7	+81	+149	+6.1	+21	+9.6	+21	-20.63	+66	+1.07	+1.17
\$W	+70.56	\$F	+131.58	\$G	+56.96	\$QG	+47.42	\$YG	+9.54	\$B	+202.37

CED	BW	WW	YW	DMI	YH	SC	DOC	HP	CEM	MILK	MW	MH	CW	MB	REA	FAT	TND
4	20	26	4	70	28	47	66	56	47	79	24	13	27	8	3	5	3

OWNED WITH GRIMMIUS CATTLE, HANFORD, CA

Semen \$30 Certificates \$40

To order semen call 44 Farms 254-697-4401

- Spread 7294 was selected as the \$60,000 top-selling bull of the recent Fall Sale at 44 Farms and he blends the proven Double G Ranch and Express Ranches sire, Spread 5767B with the \$140,000 valued headliner of the joint embryo programs of 44 Farms and Spruce Mountain Ranch.
- Maternal sisters to this exciting young sire include: Ruby 6539, the \$180,000 half interest and top-selling open heifer selected by Crazy K Ranch; a heifer pregnancy selling to Vintage Angus Ranch for \$50,000; Ruby 66064, the \$20,000 selection of Rutherford Ranches; a heifer pregnancy selling to Vintage Angus Ranch for \$20,000; and Ruby 6415, selling to Riverbend Ranch for \$13,000.



44 RUBY 4387 / The \$140,000 valued dam of Reference Sire J featured in the 44 Farms and Spruce Mountain Ranch donor programs.

44 HERD SIRE



44 TRENDING 4413 /
Reference Sire K

K

44 Trending 4413 [DDF-OSF]

BIRTH DATE: 9-23-2014 BULL *17903712 TATTOO: 4413

#*AAR Ten X 7008 SA
VAR Discovery 2240 [RDF]
*17262835

#*Mytty In Focus [RDF]
#AAR Lady Kelton 5551
#Sitz Upward 307R
*GAR Objective 2345

44 Ruby 2477
*17344681

+*44 Conveyance OX52
B/R Ruby 1224

#*Werner War Party 2417
B/R Blackcap Empress 127
#B/R New Design 323
+HF Ruby 036-951

CED	BW	WW	YW	SC	DOC	HP	MILK	SEN	CWT	MRB	RE						
+4	+2.7	+71	+133	+1.43	+26	+7.5	+20	-14.04	+51	+1.15	+69						
\$W	+56.45	\$F	+99.98	\$G	+55.19	\$QG	+49.01	\$YG	+6.18	\$B	+167.68						
45	75	8	7	98	14	12	18	55	48	72	19	6	25	13	48	28	59

L

44 Solid Ground 5087 [AMF-CAF-DDF-MIF-NHF-OHF-OSF]

BIRTH DATE: 9-16-2015 BULL +*18355137 TATTOO: 5087

#MCC Daybreak
Quaker Hill Rampage OA36 [RDF]
*16925771

#*Boyd New Day 8005
#MCC Miss Focus 134
Ideal 4355 of OT26 2440
*QHF Blackcap 4V16 of 1H8

JACS Blackbird 3521
17832582

#*Connealy Confidence 0100
Monarch Blackbird Y212

Connealy Tobin
Becka Gala of Conanga 8281
#*Connealy Consensus 7229
+RTR Blackbird 5106

CED	BW	WW	YW	SC	DOC	HP	MILK	SEN	CWT	MRB	RE						
+14	-4	+72	+128	+22	+3	+9.3	+19	-8.46	+50	+32	+1.31						
\$W	+68.18	\$F	+101.90	\$G	+35.35	\$QG	+22.80	\$YG	+12.55	\$B	+156.73						
7	17	8	2	68	58	77	93	65	68	81	49	82	15	76	1	10	92

**OWNED WITH JONES & BROWN ANGUS PRODUCTIONS, LLC,
RUSH SPRINGS, OK**

Semen \$30 Certificates \$40

To order semen call 44 Farms 254-697-4401

• Trending 4413 was one of the special prospects ever chosen to be the Lot 44 headliner of any of the 44 Farms sales and he went on to be the \$195,000 record-selling 44 Farms bull and top-selling bull of the spring 2016 Sale at 44 Farms selling to Double G Farm and Ranch.

• Trending 4413 blends the \$110,000 breed leader Discovery 2240 with a powerful first calf heifer and direct daughter of the REA matron, Ruby 1224 by Conveyance OX52, Ruby 2477 who records a WR 1@107 and a YR 1@120 while carrying an ultrasound REA ratio 1@113.

**OWNED WITH DOVETAIL HOMESTEAD, BENTONVILLE, AR
AND SPRING GROVE RANCH, LYNCHBURG, VA**

Semen \$30 Certificates \$40

To order semen call Select Sires 614-873-4683

• Solid Ground 5087 was the \$40,000 top-selling bull of the 2016 Fall Sale at 44 Farms and earned his way to the coveted Lot 44 through his outstanding performance and his combination of calving-ease, explosive growth, RE and \$values.

• Solid Ground 5087 blends the breed's featured multi-trait sire, Rampage with an outstanding young donor from the carcass merit leading Blackbird family. The dam of Solid Ground 5087 anchors the Blackbird family in the Spring Grove Ranch donor program and combines the calving-ease specialist, Confidence with a second-generation donor in the Jac's Ranch embryo program.



44 SOLID GROUND 5087 /
Reference Sire L



44 MAIN ATTRACTION 4793 /
Reference Sire M

M 44 Main Attraction 4793 [DDF-OSF]

BIRTH DATE: 10-31-2014 BULL +*17997013 TATTOO: 4793

AAR Ten X 7008 SA #15719841
#*Mytty In Focus [RDF]
#AAR Lady Kelton 5551
#SAF Focus of ER
Myyty Countess 906
SAV Adaptor 2213
+HSAF Lady Kelton 504B
Da Es Ro Lucy 11209 +17094731
#*B/R New Day 454
+Daltons Lucy V033
#*Boyd New Day 8005
B/R Ruby 1224
#*SS Objective T510 OT26
+Basin Lucy 3829

CEU	BW	WW	YW	SC	DOC	HP	MILK	SEN	CWT	MRB	RE
+13	-.5	+77	+136	+1.73	+20	+11.3	+31	-30.71	+52	+1.02	+50
\$W	+81.10	\$F	+94.19	\$G	+48.23	\$QG	+46.28	\$YG	+1.95	\$B	+155.73

CEU	BW	WW	YW	DMI	YH	SC	DOC	HP	CEM	MILK	MW	MH	CW	MB	REA	FAT	TND
4	16	9	3	93	45	4	41	37	22	9	17	46	3	20	33	55	60

OWNED WITH COLLINS FAMILY FARMS, BIRCHWOOD, TN

Semen \$30 Certificates \$40

To order semen call 44 Farms 254-697-4401

- Main Attraction 4793 is a tremendous calving-ease, growth and carcass herd sire in blending the MB and \$B feature of the Accelerated Genetics roster, Ten X with the foundation Lucy in the joint embryo programs of 44 Farms and Stallion Angus Ranch, Lucy 11209 and was the \$40,000 second high-selling bull of the spring 2016 Sale at 44 Farms.
- Lucy 11209, the dam of Main Attraction 4793 is one of the top REA proven dams and top producing females in the 44 Farms donor program. The dam of Main Attraction 4793 blends the foundation REA sire, New Day 454 with the longtime anchor of the Daltons on the Sycamore program, Lucy V033.
- Main Street 4800, a full brother to Main Attraction 4793 was the \$30,000 third high-selling bull of the spring 2016 Sale at 44 Farms selling to Greg Wilmoth; while Lucy 63043, a maternal sister to Main Attraction 4793 was the \$53,000 half interest selection of Double G Farm and Ranch in the 2017 44 Farms Female Sale.

N 44 Main Street 7049

BIRTH DATE: 2-19-2017 BULL *18770757 TATTOO: 7049

44 Main Attraction 4793 +*17997013
#*AAR Ten X 7008 SA
+Da Es Ro Lucy 11209
#*Mytty In Focus [RDF]
#AAR Lady Kelton 5551
#*B/R New Day 454
+Daltons Lucy V033
44 Ruby 2357 +*17306869
#*Connealy Capitalist 028
+*44 Ruby X110
#*SAV Final Answer 0035 [RDF]
Prides Pita of Conanga 8821
#*B/R Ambush 28
B/R Ruby 1224

CEU	BW	WW	YW	SC	DOC	HP	MILK	SEN	CWT	MRB	RE
+13	+0	+68	+119	+1.18	+30	+14.2	+27	-18.13	+38	+1.01	+58
\$W	+70.32	\$F	+67.53	\$G	+51.08	\$QG	+46.13	\$YG	+4.95	\$B	+128.10

CEU	BW	WW	YW	DMI	YH	SC	DOC	HP	CEM	MILK	MW	MH	CW	MB	REA	FAT	TND
1	16	9	2	88	84	38	25	11	7	50	25	61	10	51	11	21	60

OWNED WITH HIGH ROLLER ANGUS AND SELECT SIRES

Semen \$30 Certificates \$40

To order semen call Select Sires 614-873-4683

- Main Street 7049 is a calving-ease son of the \$500,000 record-selling 44 Farms female, Ruby 2357 sired by the \$40,000 past 44 Farms sale headliner, Main Attraction 4793.
- Maternal siblings include: Ruby 4399, the \$210,000 half interest selection of Double G Farms as the top-selling female in the breed during the 2015 Fall Sale season; Ruby 6601, the \$180,000 valued half interest selection of High Roller Angus in the 2016 Fall Sale at 44 Farms; Ruby 4387, the \$140,000 valued half interest selection of Spruce Mountain Ranch; Ruby 4792, the \$120,000 valued half interest selection of Bornemann Angus in the 2016 Spring Sale at 44 Farms; Ruby 4808, the \$31,000 third high-selling open heifer of the 2015 Spring Sale at 44 Farms that went on to be the \$105,000 valued half interest selection of Express Ranches in the first Edisto Pines Farm sale; and the \$100,000 44 Farms, Twelve Stones Ranch and Select Sires roster member, Bragging Rights 4372.



44 MAIN STREET 7049 /
Reference Sire N

SECURING A GROWING FUTURE



44 Farms produces Angus cattle focused on providing well-balanced, relevant genetics to producers to improve their opportunities for success.



44 Farms has teamed up with Select Sires to provide proven, predictable, value-added genetics to commercial customers to keep them in business for the long haul. Focusing on maximizing pregnancies for our customers with the highest fertility semen and industry leading service, we make it easy to increase profitability and add value to your bottom line.

We recognize the importance maternal characteristics play in your breeding decisions – that’s why we keep our genetic offerings balanced and versatile. Whether you are looking to sell heavy calves, retain ownership or retain replacements for your operation, you’ll be covered.

44 FARMS HAS TEAMED UP WITH SELECT SIRES TO PROVIDE PROVEN, PREDICTABLE & VALUE-ADDED GENETICS TO COMMERCIAL CUSTOMERS TO KEEP THEM IN BUSINESS FOR THE LONG HAUL.

Through the use of 44 Farms’ strong, proven genetics, you have unique access to two of our innovative supply chains that reward progressive commercial cow/calf producers for utilizing superior genetics and participating in comprehensive vaccination and management practices.

The 44 Farms NE3 and Prime Pursuits Feeder Calf Programs are designed to add value to commercial producers’ bottom line – all while making our industry stronger and providing a higher quality product for the end consumer. From genetic selection through harvest – you’ll have access to key, real world data to know how your calves perform in order to best manage your operation for optimal profitability.

QUESTIONS?

Please contact us with any questions regarding the 44 Farms Feeder Calf Programs:

(254) 697-4401 • info@44farms.com • 44Farms.com

For semen inquiries, please contact your local Select Sires Representative.

INVESTING IN EDUCATION

44 FARMS PARTNERS WITH TEXAS A&M TO SPONSOR INTERNATIONAL BEEF CATTLE ACADEMY

Originally Posted: November 29, 2018 by Maggie Berger

Cameron-based 44 Farms has provided gift funds to become the signature sponsor of the Texas A&M International Beef Academy, which debuted earlier this year.

“There is such a multi-generational connection between Texas A&M & 44 Farms. We are so excited about the strong leadership of Dr. Cliff Lamb, the Department Head of Animal Science, and the vision of Dr. Patrick Stover, Vice Chancellor and Dean of the College of Agriculture and Life Sciences,” said Bob McClaren, President of 44 Farms.

With its financial commitment, the program has been renamed the 44 Farms International Beef Academy at Texas A&M, according to program coordinators. 44 Farms is the largest registered Angus operation in Texas and the fourth largest in the U.S.

“We are extremely pleased to have Bob McClaren and 44 Farms make this contribution and commitment,” said Dr. Lamb. “44 Farms sees the value and tremendous educational opportunities by providing this international educational platform to further enhancements throughout the beef industry.”

“44 FARMS SEES THE VALUE AND TREMENDOUS EDUCATIONAL OPPORTUNITIES BY PROVIDING THIS INTERNATIONAL EDUCATIONAL PLATFORM TO FURTHER ENHANCEMENTS THROUGHOUT THE BEEF INDUSTRY.”

DR. CLIFF LAMB

Dept. Head for Animal Science at Texas A&M

The international academy debuted in March and has 13 students enrolled from the U.S., Canada, Mexico, Brazil, Dominican Republic, Australia and Romania.

“We are on the second module and have received much positive feedback from students,” said Dr. Reinaldo Cooke, associate professor in the department of animal science. “The students are learning from renowned speakers not only from A&M, but also from other U.S. and international institutions. The students have indicated they are very pleased with the quality, novelty and relevance of information being presented.”

Funds from 44 Farms will allow for further program development, scholarships and promotion of the academy across the world, Cooke said.

The International Beef Academy offers exclusive, customized and advanced learning experience tailored to the educational and professional needs of each participant.



DR. CLIFF LAMB, DEPARTMENT HEAD FOR ANIMAL SCIENCE AT TEXAS A&M AND BOB McCLAREN, PRESIDENT OF 44 FARMS IN CAMERON, TEXAS

“Participants have access to emerging technologies in cattle reproduction, nutrition, genetics, health and welfare related to all phases of beef production, including cutting-edge practices for the quality and safety of beef products,” Cooke said.

The academy caps enrollment, and applications are screened for selection. All instruction is online and consists of nine modules, Cooke said.

The academy is open to beef industry professionals, producers, professors, researchers or anyone with a good basic background in global beef production, he said.

“We want to introduce the latest in cutting-edge technologies,” Cooke said. “With this academy, we want to offer the best of the best. We will be collaborating with several other national and international institutions with guest lecturers. Upon conclusion, students will come to campus here in College Station for hands-on learning opportunities and participate in the annual Texas A&M Beef Cattle Short Course before graduating.

“After graduation, they will be ambassadors of the academy where they will promote the information they’ve learned and also have the opportunity to come back in a few years and learn even more.”

For more information, visit ibca.tamu.edu or email IBCA@tamu.edu.



FARMS[®]
SINCE 1909

PLEASE JOIN US AGAIN IN MAY FOR OUR

FEMALE SALE

SATURDAY • MAY 4, 2019 • CAMERON, TEXAS





LOOKING AHEAD

MAY 4, 2019
THE FEMALE SALE

OCT 26, 2019
THE FALL BULL SALE



44FARMS.COM
254.697.4401
963 PR 44
CAMERON, TEXAS 76520

© 2019 44 FARMS